

**PLAN OF SURVEY**  
**OF PART OF**  
**LOT 68, CONCESSION 6**  
**IN THE**  
**TOWNSHIP OF MALDEN**  
**IN THE**  
**COUNTY OF ESSEX, ONTARIO**

SCALE 1 : 750  
 WILLIAM A. BREWER O. L. S., 1980

WILLIAM J. SETTERINGTON LTD.  
 CONSULTING ENGINEERS & LAND SURVEYORS  
 209 ERIE STREET SOUTH  
 LEAMINGTON, ONTARIO

**SURVEYOR'S CERTIFICATE**

I HEREBY CERTIFY THAT:  
 1) This survey and plan are correct and in accordance with The Surveys Act and The Land Titles Act and the regulations made thereunder.  
 2) This survey was completed on the 7th day of August, 1980.

AUGUST 8, 1980  
 Date  
  
 WILLIAM A. BREWER  
 Ontario Land Surveyor

METRIC Distances shown on this plan are in METRES and can be converted to feet by dividing by 0.3048

**BEARING NOTE**

Bearings are astronomic and are referred to the bearing of North 87°25' West on the Northern limit of King's Highway No. 18 as shown on a plan deposited in the Registry Office for the Registry Division of the County of Essex as Inst. No. 4427.

**NOTES**

- 31.4 DENOTES STANDARD IRON SURVEY BAR PLANTED (1" square x 4' long).
- 1.8 DENOTES IRON SURVEY BAR (5/8" square x 2' long).
- 7.0 DENOTES SURVEY MONUMENT FOUND.
- WT DENOTES WITNESS
- 1.8.8 DENOTES ROUND IRON SURVEY BAR (3/4" diameter x 2' long).

**CAUTION:**

This plan is not a Plan of Subdivision with the meaning of the Planning Act.

I REQUIRE THIS PLAN TO BE DEPOSITED UNDER THE LAND TITLES ACT.

DATE AUGUST 13, 1980  
  
 ROBERT J. MEISNER  
 name in print  
 L-4289

APPROVED 13 AUGUST 1980  
 LAND REGISTRAR FOR THE COUNTY OF ESSEX.

APPROVED 13 AUGUST 1980  
 ROBERT J. MEISNER  
 ASS'T. EXAMINER OF SURVEYS  
 PARTS 1, 2, 3, 4 & 5 - part of Parcel 68-1, Section Malden-6.  
 PARTS 1, 3 & 4 - subject to Easement as in Inst. No. 11935 Malden.

PLAN 12R-6139  
 RECEIVED AND DEPOSITED  
 DATE 14 Aug. 1980  
  
 JAMES S. SCHUMAN  
 LAND REGISTRAR FOR THE COUNTY OF ESSEX.

Inst. No. 10315

Inst. No. 310022

Lot 69

Lot 68

CONCESSION

Part 12R-642

Part 5  
 8.226 hectares

Part 4  
 0.114 hectares

Part 2  
 0.385 hectares

Part 3  
 0.043 hectares

Part 1  
 0.059 hectares

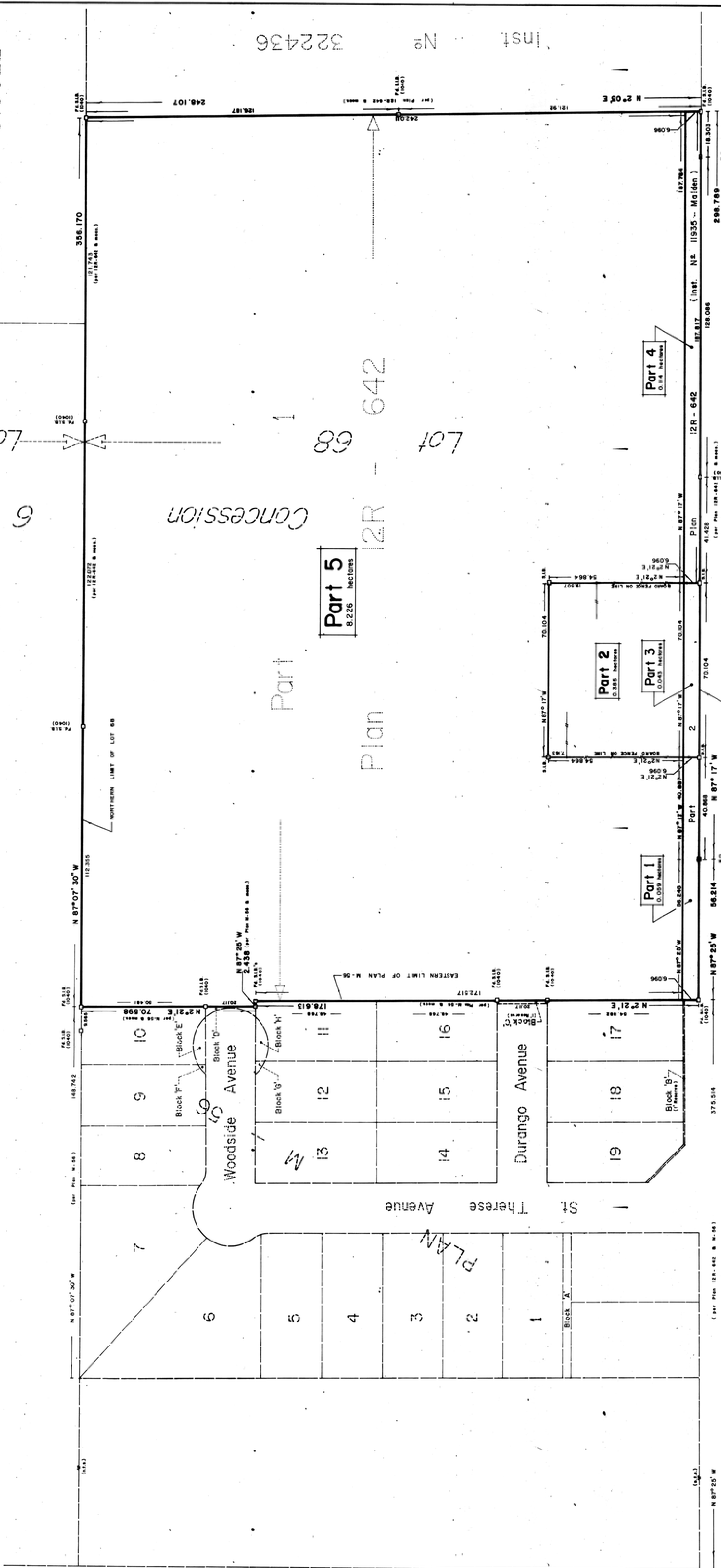
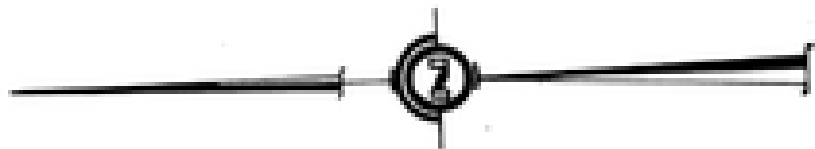

Allowance For Road Between Concessions 5 and 6

King's Highway No. 18 (As Widened by Deposit Plan 4427)