

Town of Amherstburg
B/02/25 & A/02/25- 6801 Concession 6 N



Surplus Dwelling Lot Area
0.36 hectares (0.89 acres)

Retained Farmland Lot Area
19.64 ha (48.53 acres)

6.1 m x 16 m Proposed Easement over the Retained Farm Parcel
for a shared access to the Surplus Dwelling Severed Parcel

CONCESSION 6 N



74m

Retained Farmland Lot Area
19.64 ha (48.53 acres)



Existing Septic

Surplus Dwelling Lot Area
0.36 hectares (0.89 acres)

28.5 m

CONCESSION 6 N

41.5 m

8.5 m

3 m

6801

19.5 m

3 m

3 m

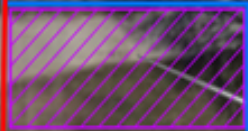

6.1 m x 16 m Proposed Easement over the Retained Farm Parcel
for a shared access to the Surplus Dwelling Severed Parcel