



LEGEND

- EXISTING ASPHALT AND GRANULAR BASE TO BE REMOVED
- EXCAVATION FOR NEW PATHWAY, TOPSOIL TO REMAIN ON SITE

GENERAL NOTES

- CONTRACTOR TO CALL FOR LOCATES PRIOR TO COMMENCEMENT OF ANY WORK ON SITE. CONTRACTOR TO DETERMINE AND VERIFY THE LOCATION AND EXISTENCE OF ALL UNDERGROUND UTILITIES PRIOR TO COMMENCING CONSTRUCTION. ADVISE THE PROJECT MANAGER OF ANY CONFLICTS BETWEEN EXISTING UTILITIES AND NEW WORK.
- THE LOCATION OF UTILITIES, IF INDICATED ON THE DRAWING IS NOT CERTIFIED TO BE ACCURATE. THE OWNER LIES ON THE CONTRACTOR AFTER ACCEPTANCE OF ANY CONTRACT AWARD, TO OBTAIN AT THEIR OWN EXPENSE, THE EXACT LOCATION OF EACH UTILITY. NO EXTRA TO THE CONTRACTOR OR CLAIM FOR COMPENSATION WILL BE ALLOWED IF IT SHOULD BE DISCOVERED THAT ANY UTILITY IS ACTUALLY LOCATED IN THE SITE, LINE OR GRADE THAT IS IN VARIANCE WITH THE SITE, LINE OR GRADE SHOWN ON THIS DRAWING.
- CONTRACTOR TO INFORM THE TOWN OF AMHERSTBURG PROJECT MANAGER OF COMMENCEMENT OF WORK, DATE AND THE TIME OF WORK START UP PRIOR TO ANY ON SITE OPERATIONS TAKING PLACE. THE TOWN'S PROJECT MANAGER WILL MEET THE CONTRACTOR ON SITE TO REVIEW ALL WORK PRIOR TO COMMENCEMENT. A MINIMUM OF 48 HOURS' NOTICE SHALL BE GIVEN TO THE TOWN PRIOR TO STARTING ANY WORK.
- THE CONTRACTOR SHALL VERIFY ALL PROPOSED FINISHED GRADES, INCLUDING OF ASPHALT, CONCRETE, INVERTS, CATCH BASINS, AND MANHOLE TOP ELEVATIONS. CONTRACTOR SHALL ENSURE POSITIVE DRAINAGE WITH SLOPES INDICATED ON DRAWINGS. WHERE SLOPES ARE NOT INDICATED, CONTRACTOR SHALL CONSULT WITH THE TOWN ON SITE TO DETERMINE APPROPRIATE GRADE. CONTRACTOR TO OBTAIN ALL PERMITS REQUIRED FOR ANY DRAINAGE WORK, IF NECESSARY.
- CONTRACTOR SHALL REPAIR, AT THEIR OWN EXPENSE, ANY DAMAGE CAUSED AS A RESULT OF CONSTRUCTION. VERIFY THAT ALL EXISTING SITE CONDITIONS ARE AS SHOWN ON THE PLANS. THE CONTRACTOR IS RESPONSIBLE TO THE TOWN FOR ANY DAMAGE DONE TO A UTILITY THROUGH ANY ACT OF NEGLIGENCE BY THE CONTRACTOR OR ANYONE ACTING UNDER THE AUTHORITY OF THE CONTRACTOR.
- ALL WORK PERFORMED SHALL BE IN COMPLIANCE WITH THE HEALTH AND SAFETY ACT LATEST REVISIONS, AS WELL AS THE TOWN OF AMHERSTBURG HEALTH AND SAFETY POLICIES AND PROCEDURES.
- ALL NEW CONCRETE BARRIER CURBS TO CONFORM WITH THE TOWN OF AMHERSTBURG STANDARDS, AND AS PER DRAWINGS. ALL CONCRETE WORK TO CONFORM WITH THE TOWN OF AMHERSTBURG STANDARDS. ALL SLOPES MUST MEET OR EXCEED TOWN OF AMHERSTBURG FADS AND ACDA REGULATIONS.
- RESTORATION OF ANY AREAS DISTURBED AS A RESULT OF CONSTRUCTION WILL BE THE RESPONSIBILITY OF THE CONTRACTOR TO RESTORE TO ORIGINAL CONDITIONS OR BETTER, INCLUDING ASPHALT, CONCRETE, CURBS, GRASS OR ANY OTHER SITE FEATURE DAMAGED AS A RESULT OF CONSTRUCTION OPERATIONS. GRASS AREAS TO BE RESTORED WITH FINE GRADED TOPSOIL AND HYDROSEED AS PER SPECIFICATIONS.
- GRADES AND DIMENSIONS ARE PROVIDED FOR CONVENIENCE TO BIDDERS AND ARE THE RESPONSIBILITY OF THE CONTRACTOR TO PROVIDE OR VERIFY WITH THE TOWN PROJECT MANAGER.
- CONTRACTOR TO PROVIDE SITE LAYOUT SERVICES BY CERTIFIED SURVEYOR TO CONFORM WITH DRAWINGS AND CAD FILES PROVIDED BY THE TOWN. GRADES AND DEPTH MUST BE CONFIRMED BY THE TOWN PROJECT MANAGER PRIOR TO POURING ANY CONCRETE, PLACEMENT OF ASPHALT, OR FINALIZING DEPTH OF STONE.
- DO NOT WASH OUT CONCRETE TRUCKS NEAR ANY EXISTING CATCH BASINS. A WASHOUT AREA SHALL BE DIRECTED BY THE TOWN PROJECT MANAGER AND ALL HARDENED CONCRETE AND DEBRIS SHALL BE REMOVED AND DISPOSED OF OFF SITE BY THE CONTRACTOR, AT THEIR OWN EXPENSE.

EXISTING TREE PROTECTION

- THE FOLLOWING NOTES WILL PERTAIN TO ANY AND ALL EXISTING TREES ON THE SITE, LOCATED WITHIN THE CONSTRUCTION AREA OR ADJACENT TO ANY CONSTRUCTION OPERATIONS AS A RESULT OF WORK BEING PERFORMED.
- PRIOR TO ANY DEMOLITION OR CONSTRUCTION, PROTECT ALL TREES TO REMAIN AS DIRECTED BY THE PROJECT MANAGER OR BY ERECTING SNOW FENCE BEYOND THE DRIP LINE OR AS CLOSE AS POSSIBLE TO THE DRIP LINE TO THE SATISFACTION OF THE PROJECT MANAGER. DO NOT STORE OR STOCKPILE ANY BUILDING MATERIALS OR EQUIPMENT INSIDE THE DRIP LINE OF EXISTING TREES.
 - IF RE-GRADING IS REQUIRED BETWEEN THE DRIP LINE OF AN EXISTING TREE, DO NOT REMOVE OR ADD MORE THAN 100mm (4") OF SOIL. IF THE SITUATION REQUIRES A CHANGE IN GRADE OF MORE THAN 100mm (4") NOTIFY THE TOWN PROJECT MANAGER FOR FURTHER INSTRUCTION.
 - DO NOT WRAP OR RIG CABLES AROUND OR IN ANY TREE.
 - DO NOT FLUSH OR DISPOSE OF ANY CHEMICALS OR OTHER CONTAMINATED BETWEEN THE TRUNK OF THE TREE AND THE DIAMETER OF THE HEAD OF THE TREE. DO NOT WASH OFF VEHICLES OR TRUCKS NEAR OR UNDER THE DRIP LINE OF ANY TREE. VEHICLES OF ANY KIND MUST BE RINSED ON HARD SURFACE AREA SUCH AS STONE, ASPHALT, OR CONCRETE.
 - WHERE LIMBS OR PORTIONS OF THE TREE AREA TO BE REMOVED AS A RESULT OF CONSTRUCTION WORK, CAREFULLY REMOVE THEM IN ACCORDANCE WITH ACCEPTED ARBORICULTURAL PRACTICE.
 - ANY TREES DAMAGED AS A RESULT OF CONSTRUCTION BEYOND REPAIR MUST BE REPLACED TO THE SATISFACTION OF THE TOWN OF AMHERSTBURG, WITH NEW TREES HAVING A CALIPER NO LESS THAN 150mm (6"). THE CONTRACTOR SHALL NOTIFY THE TOWN PROJECT MANAGER AS SOON AS ANY DAMAGE HAS OCCURRED TO ANY EXISTING TREE.

DATE: FEBRUARY 2025 TENDER ISSUED FOR:

	TOWN OF AMHERSTBURG PARKS, RECREATION, & FACILITIES	
--	---	--

PROJECT: **JACK PURDIE PATHWAY RECONSTRUCTION** PROJECT No.: **2025-003**

	SHEET TITLE: EXISTING CONDITIONS, DEMOLITION, and EXCAVATION PLAN SCALE: N.T.S. DRAWN BY: S. P. H. APPROVED BY: H. B. DATE: MARCH 2025	SHE No: 1 of 3
--	---	----------------

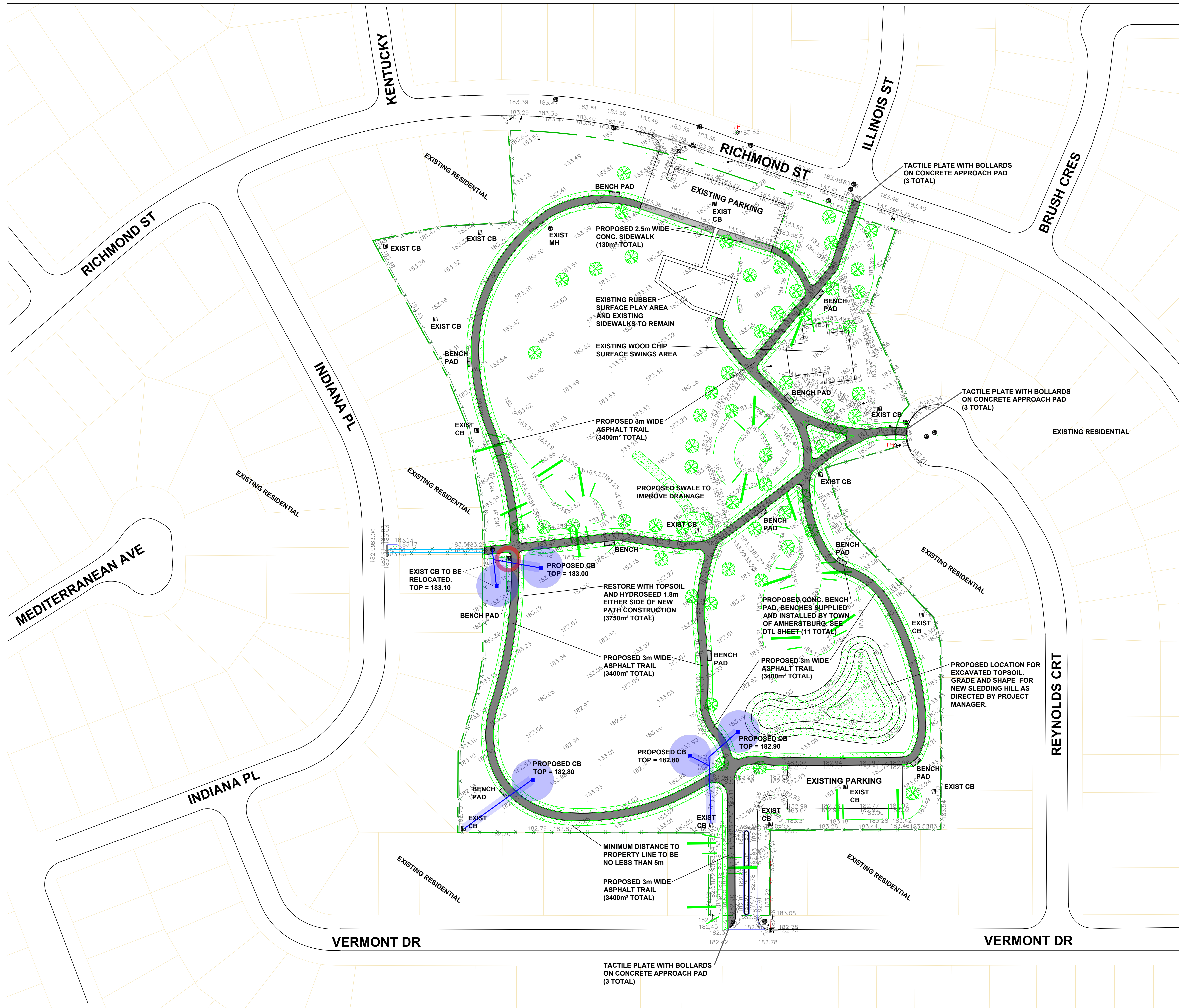

LEGEND

- RESTORE WITH EXCAVATED TOPSOIL & HYDROSEED
- PROPOSED 3m WIDE ASPHALT PATHWAY
- PROPOSED 2.5m WIDE CONCRETE SIDEWALK ON SOUTH SIDE OF NORTH PARKING LOT

- GENERAL NOTES**
- CONTRACTOR TO CALL FOR LOCATES PRIOR TO COMMENCEMENT OF ANY WORK ON SITE. CONTRACTOR TO DETERMINE AND VERIFY THE LOCATION AND EXISTENCE OF ALL UNDERGROUND UTILITIES PRIOR TO COMMENCING CONSTRUCTION. ADVISE THE PROJECT MANAGER OF ANY CONFLICTS BETWEEN EXISTING UTILITIES AND NEW WORK.
 - THE LOCATION OF UTILITIES, IF INDICATED ON THE DRAWING IS NOT CERTIFIED TO BE ACCURATE. THE OWNER LIES ON THE CONTRACTOR AFTER ACCEPTANCE OF ANY CONTRACT AWARD, TO OBTAIN AT THEIR OWN EXPENSE, THE EXACT LOCATION OF EACH UTILITY. NO EXTRA'S TO THE CONTRACTOR CLAIM FOR COMPENSATION WILL BE ALLOWED IF IT SHOULD BE DISCOVERED THAT ANY UTILITY IS ACTUALLY LOCATED IN THE SITE, LINE OR GRADE THAT IS IN VARIANCE WITH THE SITE, LINE OR GRADE SHOWN ON THIS DRAWING.
 - CONTRACTOR TO INFORM THE TOWN OF AMHERSTBURG PROJECT MANAGER OF COMMENCEMENT OF WORK, DATE AND TIME OF WORK START UP, PRIOR TO ANY ON SITE OPERATIONS TAKING PLACE. THE TOWN'S PROJECT MANAGER WILL MEET THE CONTRACTOR ON SITE TO REVIEW ALL WORK PRIOR TO COMMENCEMENT. A MINIMUM OF 48 HOURS' NOTICE SHALL BE GIVEN TO THE TOWN PRIOR TO STARTING ANY WORK.
 - THE CONTRACTOR SHALL VERIFY ALL PROPOSED FINISHED GRADES, INCLUDING OF ASPHALT, CONCRETE, INVERTS, CATCH BASINS, AND MANHOLE TOPS. CONTRACTOR SHALL ENSURE POSITIVE DRAINAGE WITH SLOPES INDICATED ON DRAWINGS. WHERE SLOPES ARE NOT INDICATED, CONTRACTOR SHALL CONSULT WITH THE TOWN ON SITE TO DETERMINE APPROPRIATE GRADE. CONTRACTOR TO OBTAIN ALL PERMITS REQUIRED FOR ANY DRAINAGE WORK, IF NECESSARY.
 - CONTRACTOR SHALL REPAIR, AT THEIR OWN EXPENSE, ANY DAMAGE CAUSED AS A RESULT OF CONSTRUCTION. VERIFY THAT ALL EXISTING SITE CONDITIONS ARE AS SHOWN ON THE PLANS. THE CONTRACTOR IS RESPONSIBLE TO THE TOWN FOR ANY DAMAGE DONE TO A UTILITY THROUGH ANY ACT OF NEGLIGENCE BY THE CONTRACTOR OR ANYONE ACTING UNDER THE AUTHORITY OF THE CONTRACTOR.
 - ALL WORK PERFORMED SHALL BE IN COMPLIANCE WITH THE HEALTH AND SAFETY ACT, LATEST REVISIONS, AS WELL AS THE TOWN OF AMHERSTBURG HEALTH AND SAFETY POLICIES AND PROCEDURES.
 - ALL NEW CONCRETE BARRIER CURES TO CONFORM WITH THE TOWN OF AMHERSTBURG STANDARDS, AND AS PER DRAWINGS. ALL CONCRETE WORK TO CONFORM WITH THE TOWN OF AMHERSTBURG STANDARDS. ALL SLOPES MUST MEET OR EXCEED TOWN OF AMHERSTBURG FADS AND ACDA REGULATIONS.
 - RESTORATION OF ANY AREAS DISTURBED AS A RESULT OF CONSTRUCTION WILL BE THE RESPONSIBILITY OF THE CONTRACTOR TO RESTORE TO ORIGINAL CONDITIONS OR BETTER, INCLUDING ASPHALT, CONCRETE, CURBS, GRASS OR ANY OTHER SITE FEATURE DAMAGED AS A RESULT OF CONTRACTOR OPERATIONS. GRASS AREAS TO BE RESTORED WITH FINE GRADED TOPSOIL AND HYDROSEED AS PER SPECIFICATIONS.
 - GRADES AND DIMENSIONS ARE PROVIDED FOR CONVENIENCE TO BIDDER AND ARE THE RESPONSIBILITY OF THE CONTRACTOR TO PROVIDE OR VERIFY WITH THE TOWN PROJECT MANAGER.
 - CONTRACTOR TO PROVIDE SITE LAYOUT SERVICES BY CERTIFIED SURVEYOR TO CONFORM WITH DRAWINGS AND CAD FILES PROVIDED BY THE TOWN. GRADES AND DEPTH MUST BE CONFIRMED BY THE TOWN PROJECT MANAGER PRIOR TO POURING ANY CONCRETE, PLACEMENT OF ASPHALT, OR FINALIZING DEPTH OF STONE.
 - DO NOT WASH OUT CONCRETE TRUCKS NEAR ANY EXISTING CATCH BASINS. A WASHOUT AREA SHALL BE DIRECTED BY THE TOWN PROJECT MANAGER AND ALL HARDENED CONCRETE AND DEBRIS SHALL BE REMOVED AND DISPOSED OF OFF SITE BY THE CONTRACTOR, AT THEIR OWN EXPENSE.
- EXISTING TREE PROTECTION**
- THE FOLLOWING NOTES WILL PERTAIN TO ANY AND ALL EXISTING TREES ON THE SITE, LOCATED WITHIN THE CONSTRUCTION AREA OR ADJACENT TO ANY CONSTRUCTION OPERATIONS AS A RESULT OF WORK BEING PERFORMED.
- PRIOR TO ANY DEMOLITION OR CONSTRUCTION, PROTECT ALL TREES TO REMAIN AS DIRECTED THE PROJECT MANAGER OR BY ERECTING SNOW FENCE BEYOND THE DRIP LINE OR AS CLOSE AS POSSIBLE TO THE DRIP LINE TO THE SATISFACTION OF THE PROJECT MANAGER. DO NOT STORE OR STOCKPILE ANY BUILDING MATERIALS OR EQUIPMENT INSIDE THE DRIP LINE OF EXISTING TREES.
 - IF RE-GRADING IS REQUIRED BETWEEN THE DRIP LINE OF AN EXISTING TREE, DO NOT REMOVE OR ADD MORE THAN 100mm (4") OF SOIL. IF THE SITUATION REQUIRES A CHANGE IN GRADE OF MORE THAN 100mm (4") NOTIFY THE TOWN PROJECT MANAGER FOR FURTHER INSTRUCTION.
 - DO NOT WRAP OR RIG CABLES AROUND OR IN ANY TREE.
 - DO NOT FLUSH OR DISPOSE OF ANY CHEMICALS OR OTHER CONTAMINATED BETWEEN THE TRUNK OF THE TREE AND THE DIAMETER OF THE HEAD OF THE TREE. DO NOT WASH OFF VEHICLES OR TRUCKS NEAR OR UNDER THE DRIP LINE OF ANY TREE. VEHICLES OF ANY KIND MUST BE RINSED ON HARD SURFACE AREA SUCH AS STONE, ASPHALT, OR CONCRETE.
 - WHERE LIMBS OR PORTIONS OF THE TREE AREA TO BE REMOVED AS A RESULT OF CONSTRUCTION WORK, CAREFULLY REMOVE THEM IN ACCORDANCE WITH ACCEPTED ARBORICULTURAL PRACTICE.
 - ANY TREES DAMAGED AS A RESULT OF CONSTRUCTION BEYOND REPAIR MUST BE REPLACED TO THE SATISFACTION OF THE TOWN OF AMHERSTBURG, WITH NEW TREES HAVING A CALIPER NO LESS THAN 50mm (2") IN DIA. CONTRACTOR SHALL NOTIFY THE TOWN PROJECT MANAGER AS SOON AS ANY DAMAGE HAS OCCURRED TO ANY EXISTING TREE.

DATE:	FEBRUARY 2025
ISSUED FOR:	TENDER

TOWN OF AMHERSTBURG
PARKS, RECREATION, & FACILITIES

PROJECT: **JACK PURDIE PATHWAY RECONSTRUCTION** PROJECT No.: **2025-003**

SHEET TITLE: **NEW PATHWAYS LAYOUT PLAN**

SCALE: N.T.S.

DRAWN BY: S. P. H.

APPROVED BY: H. B.

DATE: MARCH 2025 SHEET No: 2 of 3

GENERAL NOTES

- CONTRACTOR TO CALL FOR LOCATES PRIOR TO COMMENCEMENT OF ANY WORK ON SITE. CONTRACTOR TO DETERMINE AND VERIFY THE LOCATION AND EXISTENCE OF ALL UNDERGROUND UTILITIES PRIOR TO COMMENCING CONSTRUCTION. ADVISE THE PROJECT MANAGER OF ANY CONFLICTS BETWEEN EXISTING UTILITIES AND NEW WORK.
- THE LOCATION OF UTILITIES, IF INDICATED ON THE DRAWING IS NOT CERTIFIED TO BE ACCURATE. THE OWNER LIES ON THE CONTRACTOR AFTER ACCEPTANCE OF ANY CONTRACT AWARD, TO OBTAIN AT THEIR OWN EXPENSE, THE EXACT LOCATION OF EACH UTILITY. NO EXTRA TO THE CONTRACTOR CLAIM FOR COMPENSATION WILL BE ALLOWED IF IT SHOULD BE DISCOVERED THAT ANY UTILITY IS ACTUALLY LOCATED IN THE SITE, LINE OR GRADE THAT IS IN VARIANCE WITH THE SITE, LINE OR GRADE SHOWN ON THIS DRAWING.
- CONTRACTOR TO INFORM THE TOWN OF AMHERSTBURG PROJECT MANAGER OF COMMENCEMENT OF WORK, DATE AND THE OF WORK START UP, PRIOR TO ANY ON SITE OPERATIONS TAKING PLACE. THE TOWN'S PROJECT MANAGER WILL MEET THE CONTRACTOR ON SITE TO REVIEW ALL WORK PRIOR TO COMMENCEMENT. A MINIMUM OF 48 HOURS' NOTICE SHALL BE GIVEN TO THE TOWN PRIOR TO STARTING ANY WORK.
- THE CONTRACTOR SHALL VERIFY ALL PROPOSED FINISHED GRADES, INCLUDING OF ASPHALT, CONCRETE, INVERTS, CATCH BASINS, AND MANHOLE TOP ELEVATIONS. CONTRACTOR SHALL ENSURE POSITIVE DRAINAGE WITH SLOPES INDICATED ON DRAWINGS. WHERE SLOPES ARE NOT INDICATED, CONTRACTOR SHALL CONSULT WITH THE TOWN ON SITE TO DETERMINE APPROPRIATE GRADE. CONTRACTOR TO OBTAIN ALL PERMITS REQUIRED FOR ANY DRAINAGE WORK, IF NECESSARY.
- CONTRACTOR SHALL REPAIR, AT THEIR OWN EXPENSE, ANY DAMAGE CAUSED AS A RESULT OF CONSTRUCTION. VERIFY THAT ALL EXISTING SITE CONDITIONS ARE AS SHOWN ON THE PLANS. THE CONTRACTOR IS RESPONSIBLE TO THE TOWN FOR ANY DAMAGE DONE TO A UTILITY THROUGH ANY ACT OF NEGLIGENCE BY THE CONTRACTOR OR ANYONE ACTING UNDER THE AUTHORITY OF THE CONTRACTOR.
- ALL WORK PERFORMED SHALL BE IN COMPLIANCE WITH THE TOWN OF AMHERSTBURG STANDARDS, AND AS PER DRAWINGS. ALL CONCRETE WORK TO CONFORM WITH THE TOWN OF AMHERSTBURG STANDARDS. ALL SLOPES MUST MEET OR EXCEED TOWN OF AMHERSTBURG FADS AND ACDA REGULATIONS.
- RESTORATION OF ANY AREAS DISTURBED AS A RESULT OF CONSTRUCTION WILL BE THE RESPONSIBILITY OF THE CONTRACTOR TO RESTORE TO ORIGINAL CONDITION OR BETTER, INCLUDING ASPHALT, CONCRETE, CURBS, GRASS OR ANY OTHER SITE FEATURE DAMAGED AS A RESULT OF CONTRACTOR OPERATIONS. GRASS AREAS TO BE RESTORED WITH FINE GRADED TOPSOIL AND HYDROSEED AS PER SPECIFICATIONS.
- GRADES AND DIMENSIONS ARE PROVIDED FOR CONVENIENCE TO BIDDER AND ARE THE RESPONSIBILITY OF THE CONTRACTOR TO PROVIDE OR VERIFY WITH THE TOWN PROJECT MANAGER.
- CONTRACTOR TO PROVIDE SITE LAYOUT SERVICES BY CERTIFIED SURVEYOR TO CONFORM WITH DRAWINGS AND CAD FILES PROVIDED BY THE TOWN. GRADES AND DEPTH MUST BE CONFIRMED BY THE TOWN PROJECT MANAGER PRIOR TO POURING ANY CONCRETE, PLACEMENT OF ASPHALT, OR FINALIZING DEPTH OF STONE.
- DO NOT WASH OUT CONCRETE TRUCKS NEAR ANY EXISTING CATCH BASINS. A WASHOUT AREA SHALL BE DIRECTED BY THE TOWN PROJECT MANAGER AND ALL HARDENED CONCRETE AND DEBRIS SHALL BE REMOVED AND DISPOSED OF OFF SITE BY THE CONTRACTOR, AT THEIR OWN EXPENSE.

EXISTING TREE PROTECTION

THE FOLLOWING NOTES WILL PERTAIN TO ANY AND ALL EXISTING TREES ON THE SITE, LOCATED WITHIN THE CONSTRUCTION AREA, OR ADJACENT TO ANY CONSTRUCTION OPERATIONS AS A RESULT OF WORK BEING PERFORMED.

- PRIOR TO ANY DEMOLITION OR CONSTRUCTION, PROTECT ALL TREES TO REMAIN AS DIRECTED THE PROJECT MANAGER OR BY ERECTING SNOW FENCE BEYOND THE DRIP LINE OR AS CLOSE AS POSSIBLE TO THE DRIP LINE TO THE SATISFACTION OF THE PROJECT MANAGER. DO NOT STORE OR STOCKPILE ANY BUILDING MATERIALS OR EQUIPMENT INSIDE THE DRIP LINE OF EXISTING TREES.
- IF RE-GRADING IS REQUIRED BETWEEN THE DRIP LINE OF AN EXISTING TREE, DO NOT REMOVE OR ADD MORE THAN 100mm (4") OF SOIL. IF THE SITUATION REQUIRES A CHANGE IN GRADE OF MORE THAN 100mm (4") NOTIFY THE TOWN PROJECT MANAGER FOR FURTHER INSTRUCTION.
- DO NOT WRAP OR RIG CABLES AROUND OR IN ANY TREE.
- DO NOT FLUSH OR DISPOSE OF ANY CHEMICALS OR OTHER CONTAMINATED BETWEEN THE TRUNK OF THE TREE AND THE DIAMETER OF THE HEAD OF THE TREE. DO NOT WASH OFF VEHICLES OR TRUCKS NEAR OR UNDER THE DRIP LINE OF ANY TREE. VEHICLES OF ANY KIND MUST BE RINSED ON HARD SURFACE AREA SUCH AS STONE, ASPHALT, OR CONCRETE.
- WHERE LIMBS OR PORTIONS OF THE TREE AREA TO BE REMOVED AS A RESULT OF CONSTRUCTION WORK, CAREFULLY REMOVE THEM IN ACCORDANCE WITH ACCEPTED ARBORICULTURAL PRACTICE.
- ANY TREES DAMAGED AS A RESULT OF CONSTRUCTION BEYOND REPAIR MUST BE REPLACED TO THE SATISFACTION OF THE TOWN OF AMHERSTBURG, WITH NEW TREES HAVING A CALIPER NO LESS THAN 150mm (6"). THE CONTRACTOR SHALL NOTIFY THE TOWN PROJECT MANAGER AS SOON AS ANY DAMAGE HAS OCCURRED TO ANY EXISTING TREE.

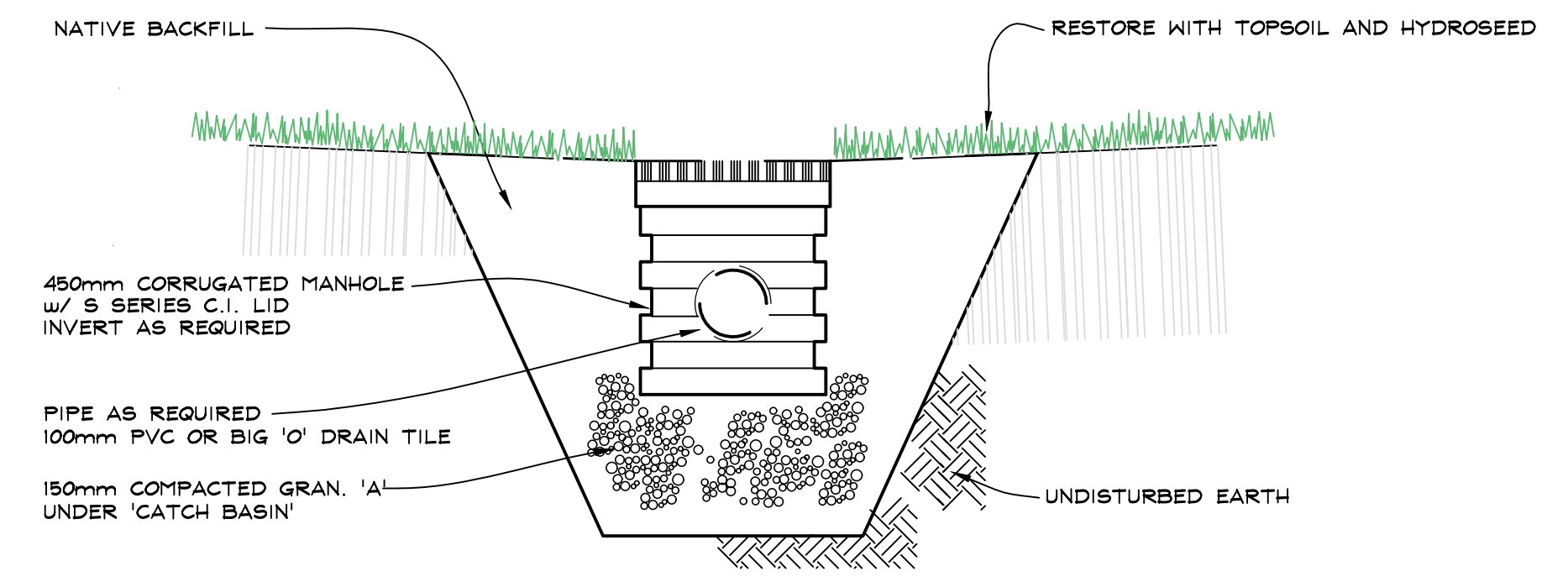

DRAINAGE CROSS SECTION
N.T.S.

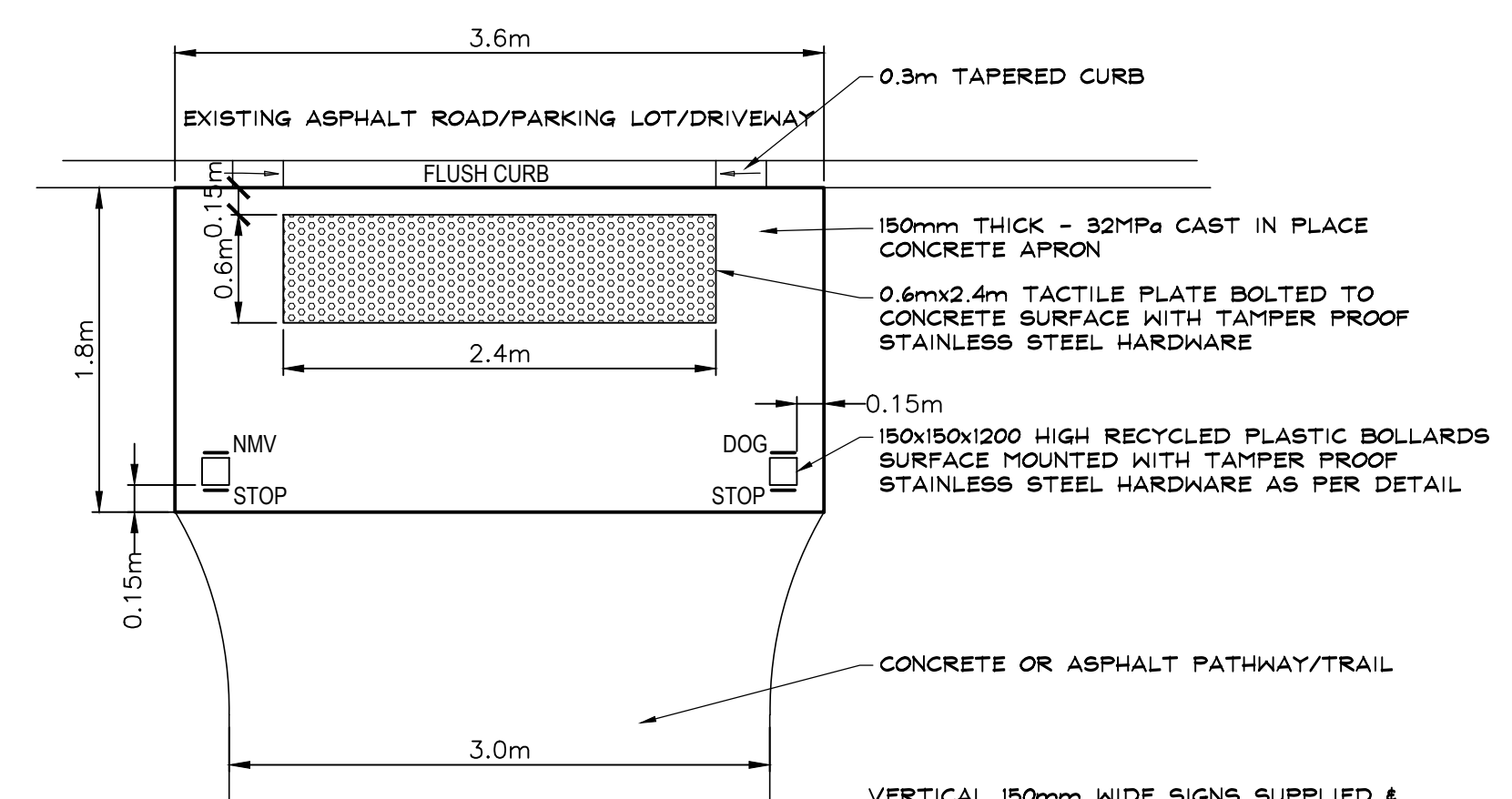

VERTICAL 150mm WIDE SIGNS SUPPLIED & INSTALLED BY TOWN OF AMHERSTBURG:
STOP - STOP SIGN (2)
NMV - NO MOTORIZED VEHICLES (1)
DOG - LEASH, STOOP & SCOOP (1)

NOTE:
THIS DETAIL SHALL BE READ IN CONJUNCTION WITH 'RECYCLED PLASTIC BOLLARD' DETAIL, AND; ELEVATIONS TO MATCH EXISTING OR AS INDICATED ON ANY APPLICABLE PROJECT GRADING PLAN OR AS DIRECTED BY PROJECT MANAGER

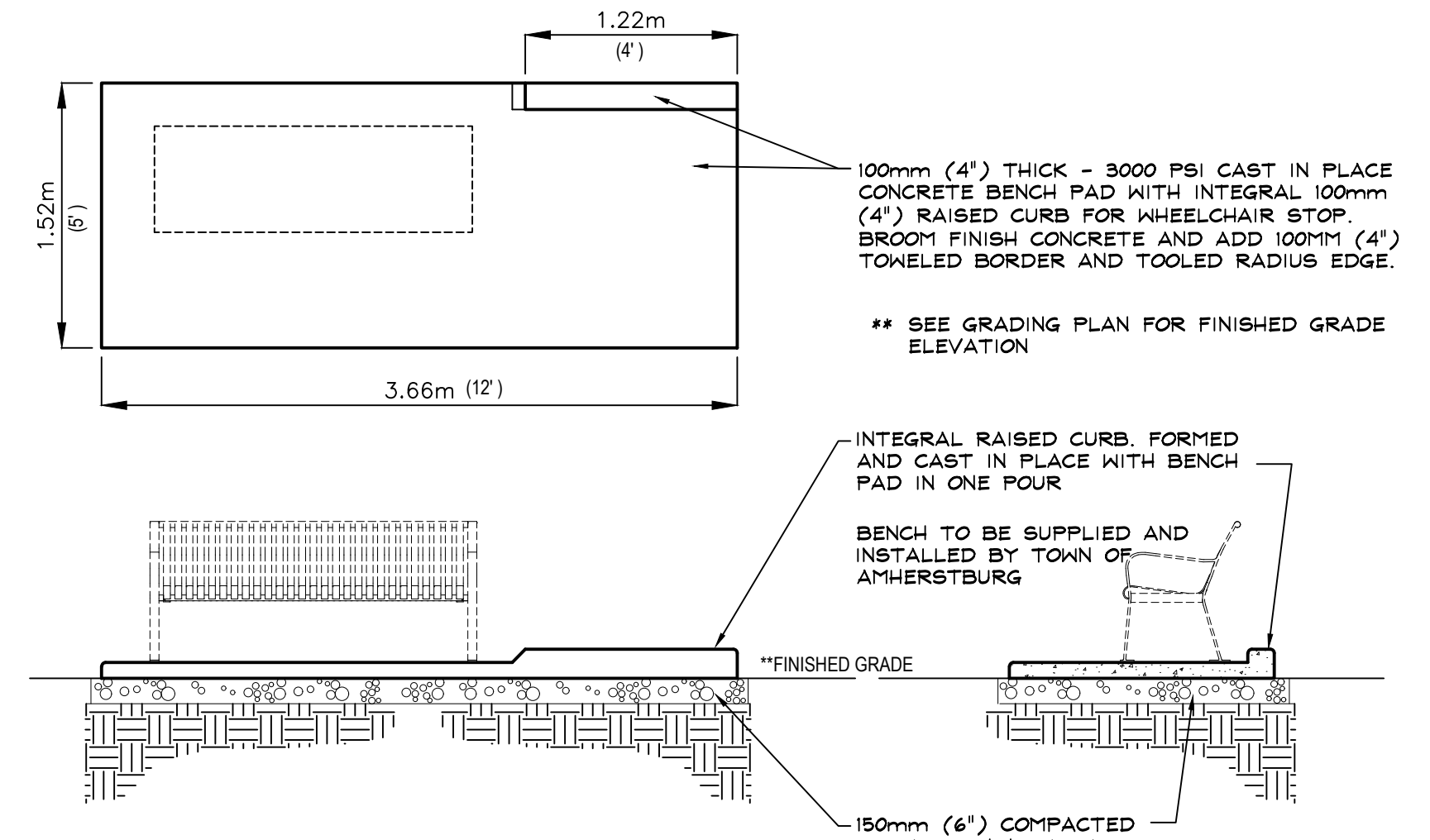

SECTION THRU CONCRETE BENCH PAD
N.T.S.

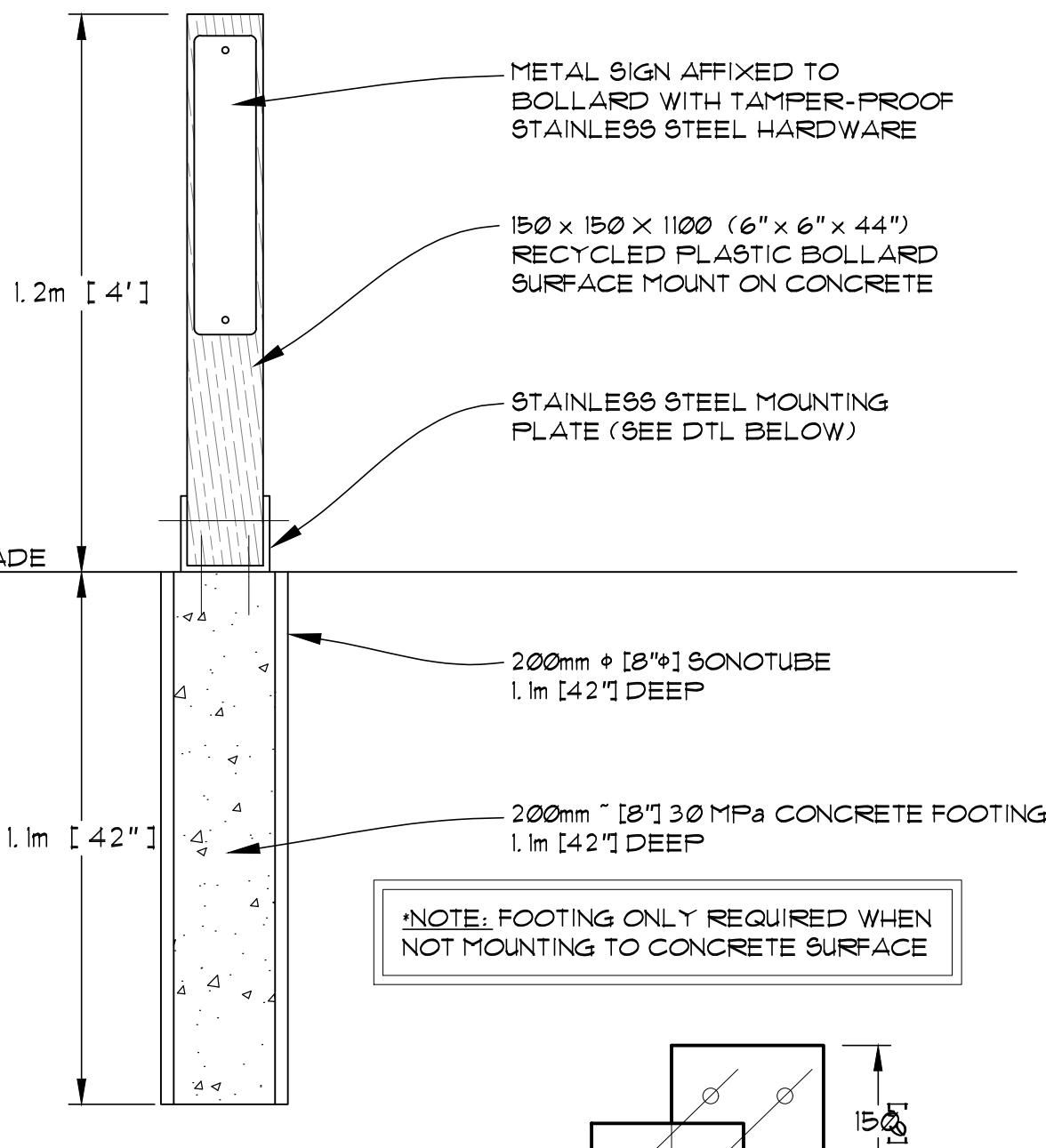

*NOTE: FOOTING ONLY REQUIRED WHEN NOT MOUNTING TO CONCRETE SURFACE

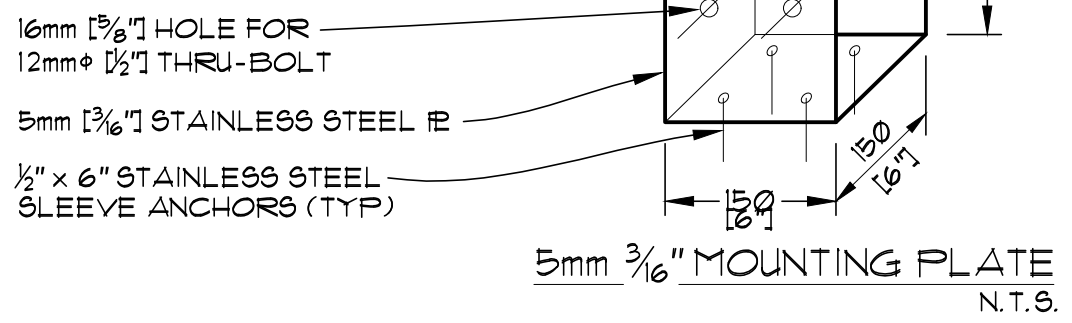

RECYCLED PLASTIC BOLLARD
N.T.S.

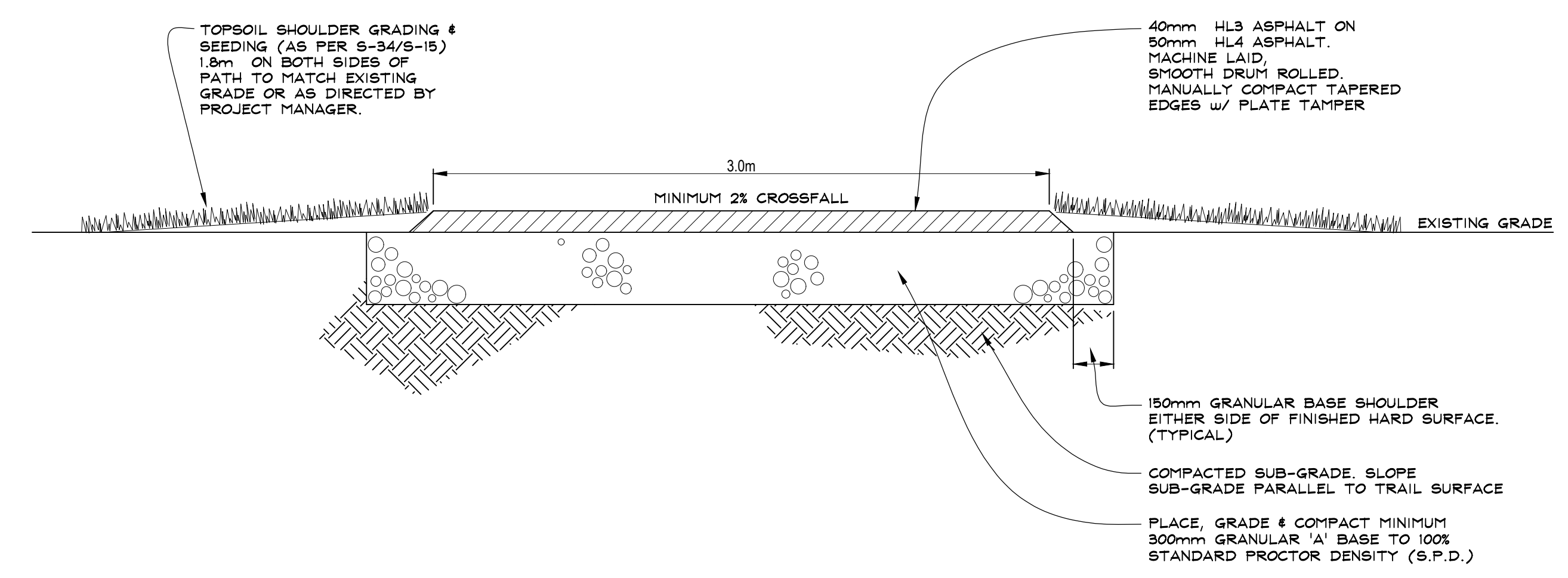

SECTION THRU ASPHALT PATHWAY
N.T.S.

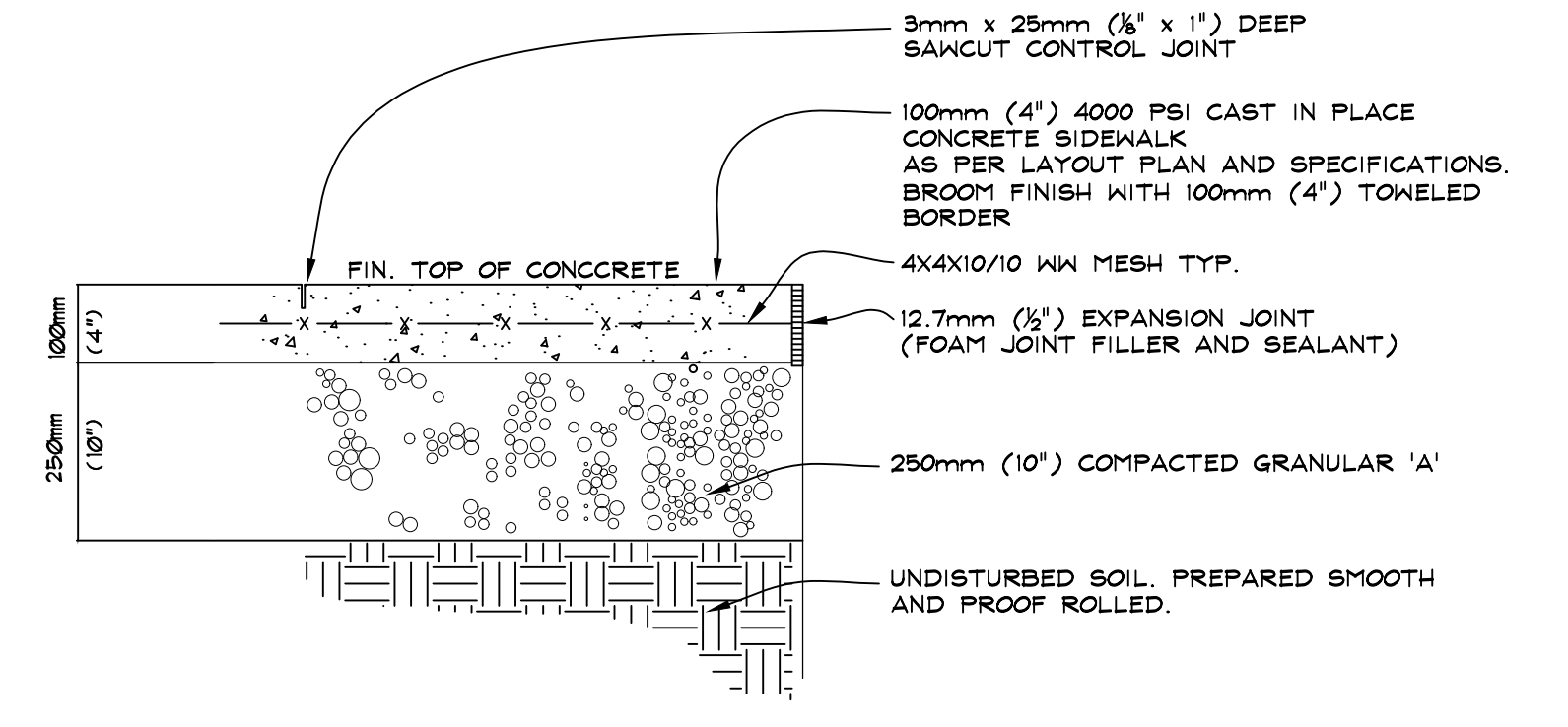

NOTE:
PROVIDE SAWCUT CONTROL JOINTS AT MAX. 1.5m (5') O.C. LOCATIONS OF SAWCUTS TO BE CONFIRMED ON SITE BY PROJECT MANAGER.
PROVIDE EXPANSION JOINTS WHERE SIDEWALK ABUTS A RIGID SURFACE OR CHANGES DIRECTION.
EXPANSION JOINTS TO BE FULL DEPTH FIBRE BOARD OR FOAM WITH SEALANT.

SECTION THRU CONCRETE SIDEWALK
N.T.S.

FEBRUARY 2025		TENDER	
DATE:		ISSUED FOR:	
TOWN OF AMHERSTBURG PARKS, RECREATION, & FACILITIES			
PROJECT: JACK PURDIE PATHWAY RECONSTRUCTION		PROJECT No.: 2025-003	
SHEET TITLE: DETAILS			
SCALE: N.T.S.			
DRAWN BY: S. P. H.			
APPROVED BY: H. B.			
DATE: MARCH 2025		SHEET No. 3 of 3	