



AMHERSTBURG

ONTARIO, CANADA

EST. 1796

LEISURE / LINEAR and NATURAL PARKS

Anderdon / Angstrom / Bar Point / Beaudoin /

Bill Wigle / Briar Ridge / Canard Estates

Wetland and Trails / Golfview Park Wetland and

Trails / Jack Purdie / Pat Thrasher / Scodeller /

K. Walter Ranta Memorial / Warren Mickle



ANDERDON PARK - EXISTING CONDITIONS
JULY 2024

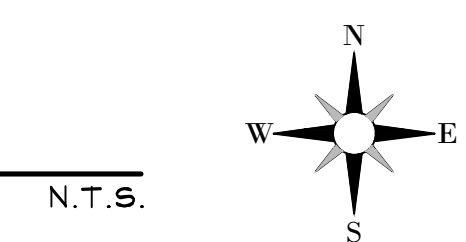



ANDERDON PARK - PROPOSED MASTER PLAN
JULY 2024

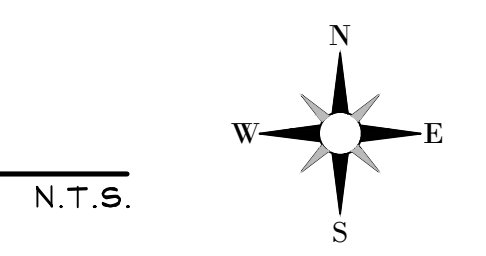



ANGSTROM PARK - EXISTING CONDITIONS

JULY 2024

N.T.S.

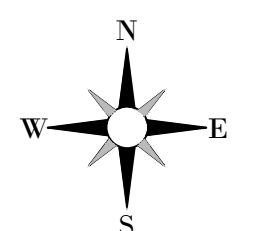



DETROIT RIVER

EXISTING CEMETERY

COUNTY ROAD 20

PROPOSED CONCRETE WALKWAY

PROPOSED CONCRETE WALKWAY AND PLAZA

NEW GRAVEL PARKING AREA

PROPOSED ROCK REVETMENT SHORELINE

PROPOSED TREE

PROPOSED CONCRETE PLAZA WITH SHELTER LOOKOUTS AND BENCHES

PROPOSED GALVANIZED BLACK METAL FENCE

PROPOSED TREE

COUNTY ROAD 10

MIDDLE SIDE ROAD

COUNTY ROAD 20

ANGSTROM PARK - PROPOSED MASTER PLAN

JULY 2024

N.T.S.

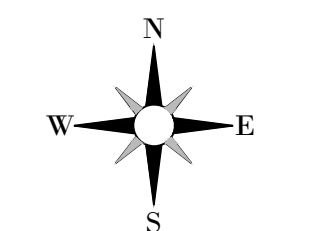

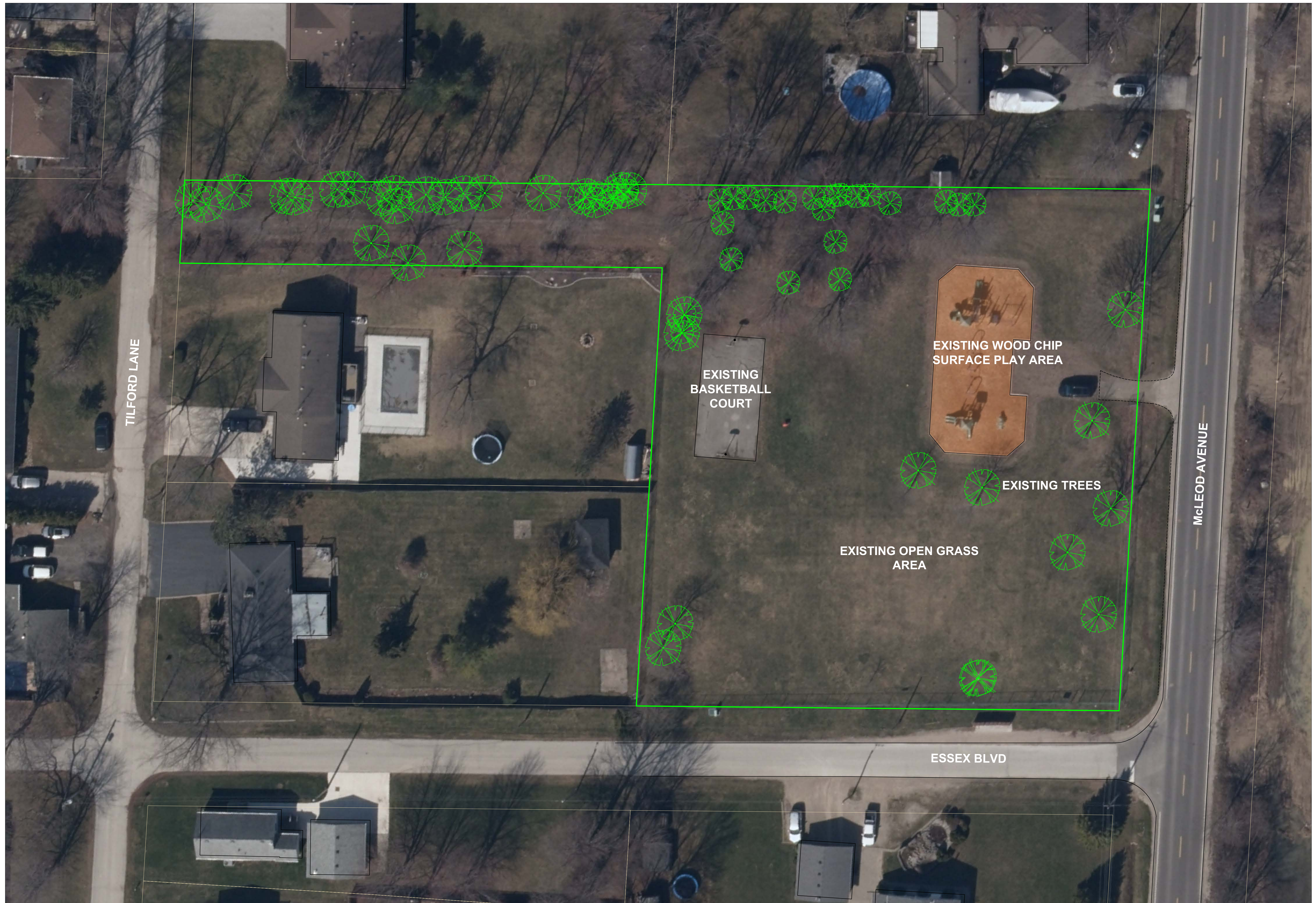

BAR POINT PARK - EXISTING CONDITIONS

JULY 2024

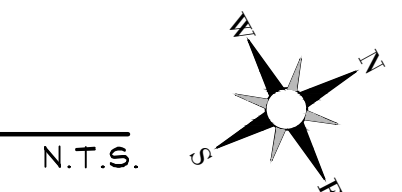

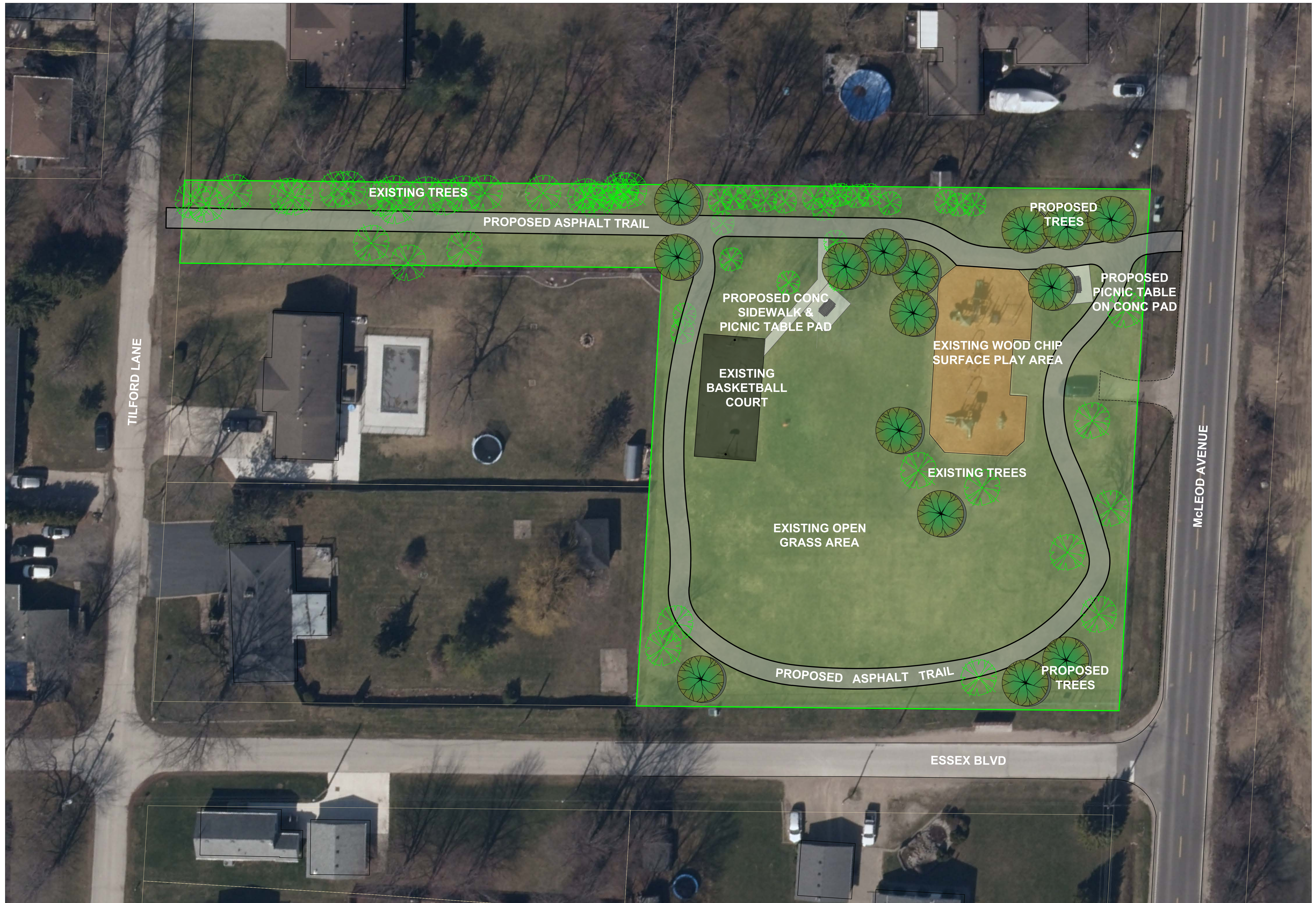

BAR POINT PARK - PROPOSED MASTER PLAN

JULY 2024

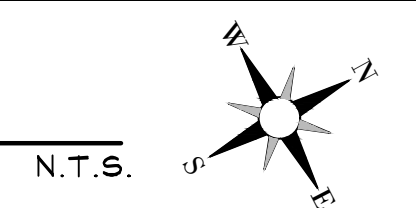



BEAUDOIN PARK - EXISTING CONDITIONS

JULY 2024

N.T.S.

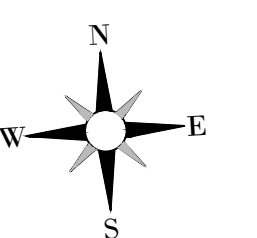

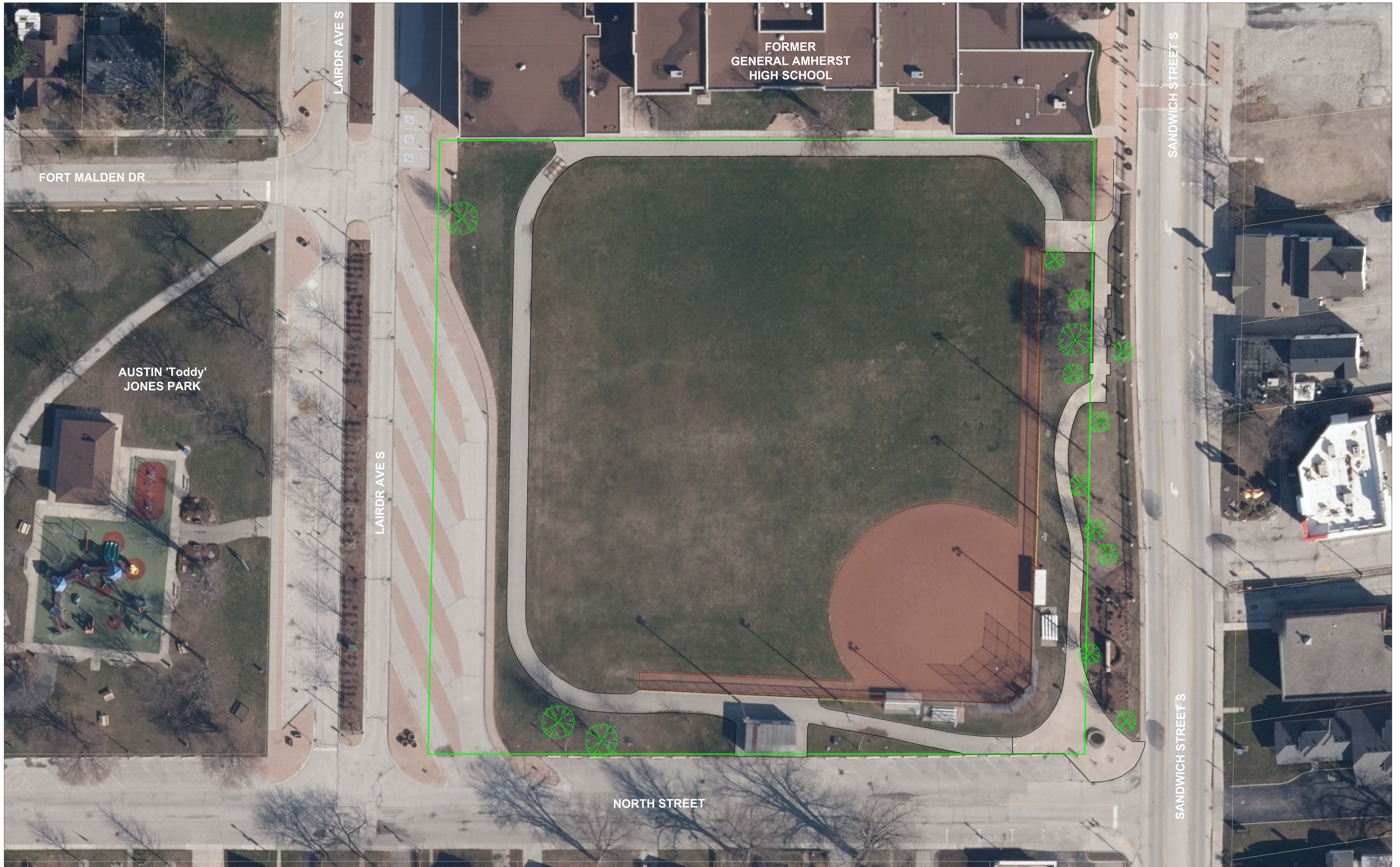

FORMER
GENERAL AMHERST
HIGH SCHOOL

AUSTIN 'Toddy'
JONES PARK

LAIRDR AVE S

LAIRDR AVE S

NORTH STREET

SANDWICH STREET S

SANDWICH STREET S

FORT MALDEN DR

BILL WIGLE PARK - EXISTING CONDITIONS
JULY 2024

N.T.S.

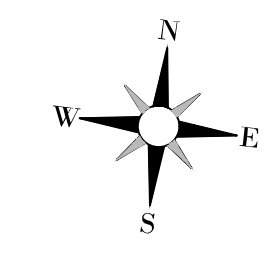



BRIAR RIDGE PARK - EXISTING CONDITIONS

JULY 2024

N.T.S.

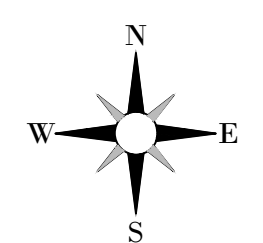



BRIAR RIDGE PARK - PROPOSED MASTER PLAN

JULY 2024

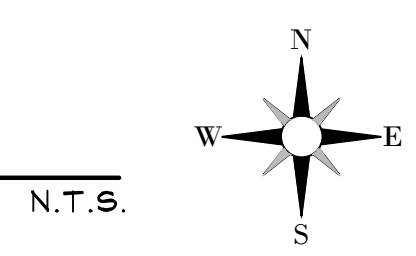



CANARD ESTATES - EXISTING CONDITIONS (April 2023 aerial image with photos taken July 18, 2024)

JULY 2024

N.T.S.

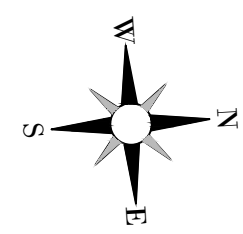

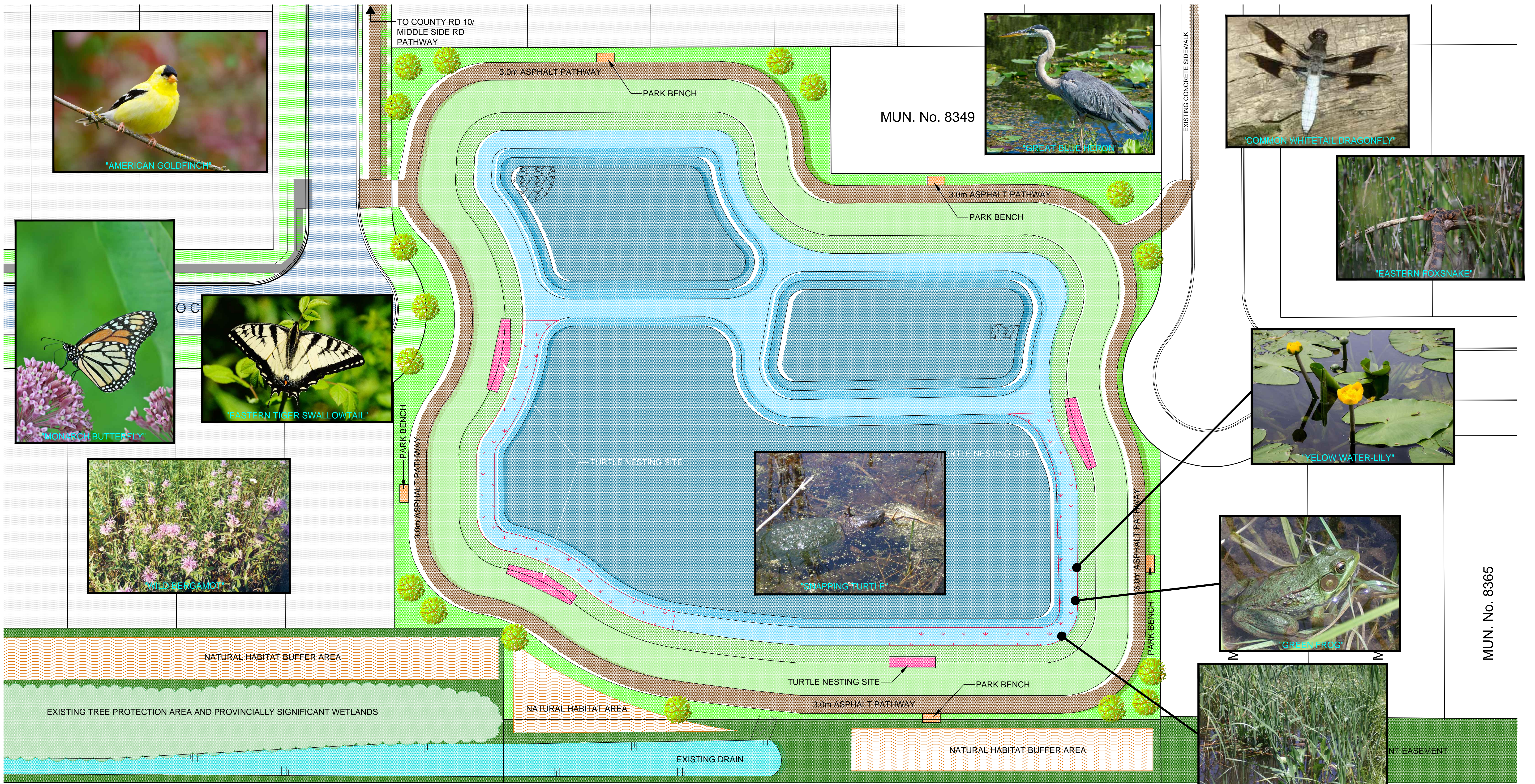

CANARD ESTATES PHASE 2
 STORM WATER MANAGEMENT (SWM) POND
 WILDLIFE HABITAT CREATION



RC SPENCER ASSOCIATES INC.
 Consulting Engineers

MUN. No. 8365



GOLFVIEW PARK WETLAND AND TRAILS - EXISTING CONDITIONS

JULY 2024

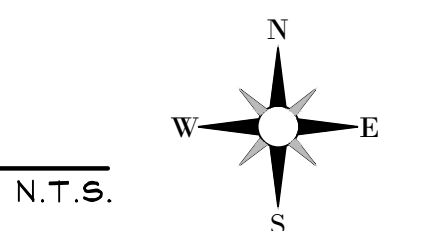



GOLFVIEW PARK WETLAND AND TRAILS - PROPOSED MASTER PLAN

JULY 2024

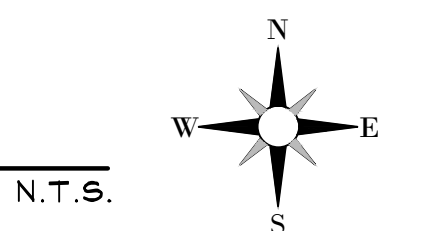



JACK PURDIE PARK - EXISTING CONDITIONS

JULY 2024

N.T.S.

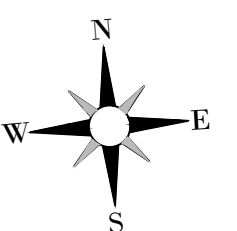

CENTRAL GATHERING AREA WITH NEW NATURE THEMED PLAYGROUND, SPLASH PAD, PAVILION WITH COVERED SEATING AREA, WASHROOM/CHANGE ROOM.

750m PERIMETER ASPHALT PEDESTRIAN TRAIL

HARD SURFACE MULTI USE SPORTS COURT

CONNECTION TO SUBDIVISION

PROPOSED SHADE TREES

METAL BENCH ON CONCRETE PAD

OUTDOOR EXERCISE STATIONS

NEW PARK LIGHTING

OPEN PLAY AREA

EXISTING PARKING

TREED PICNIC AREA

EXISTING SWINGS TO REMAIN

CONNECTION TO SUBDIVISION

SLEDDING HILL

DEEP WELL TRASH & RECYCLE RECEPTACLES

EXISTING PARKING

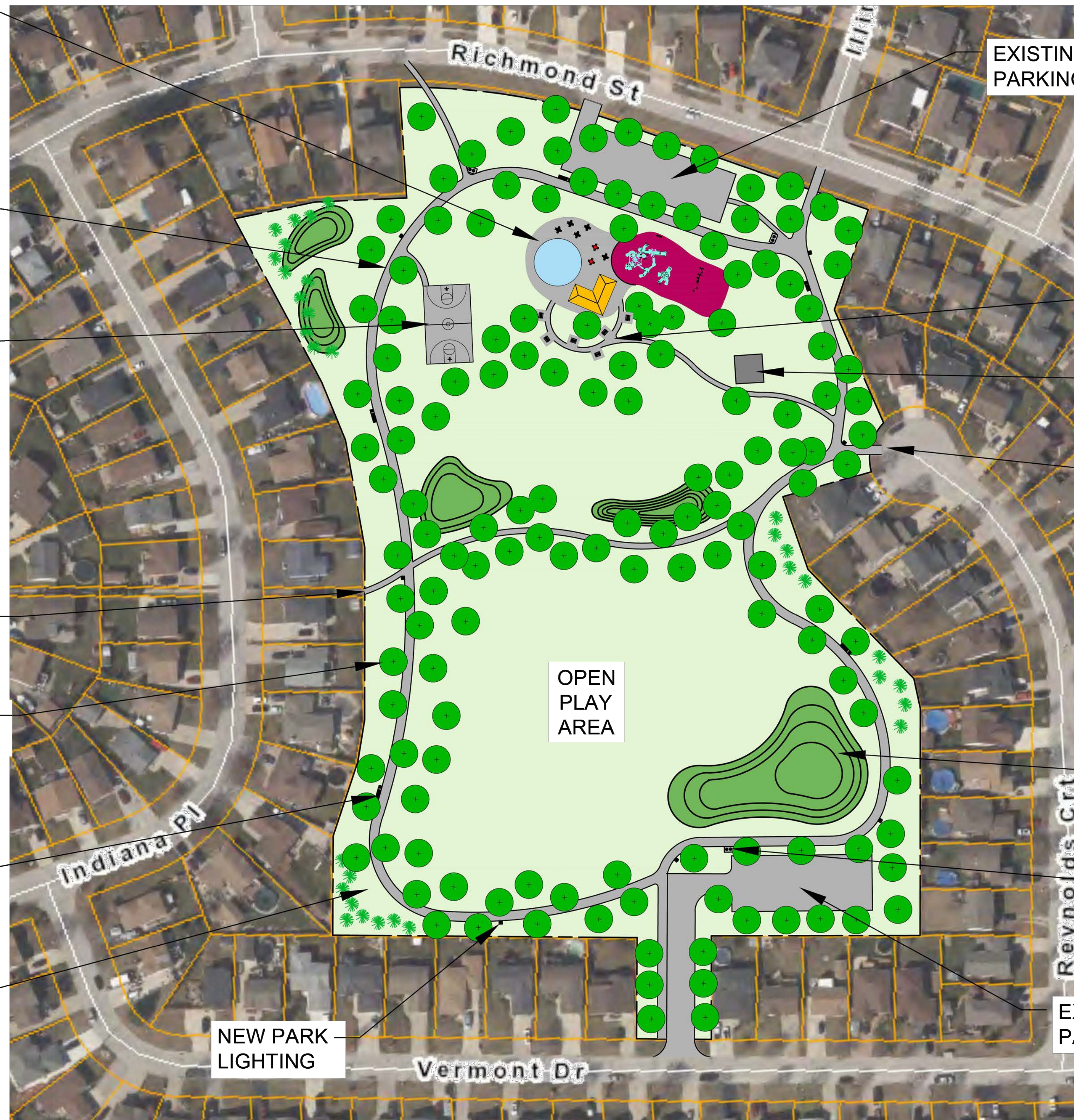

ALL PARK CONCEPT

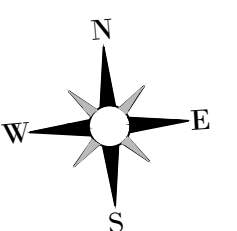
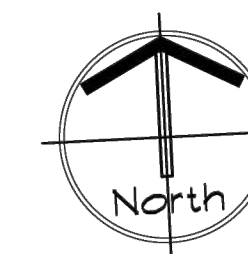
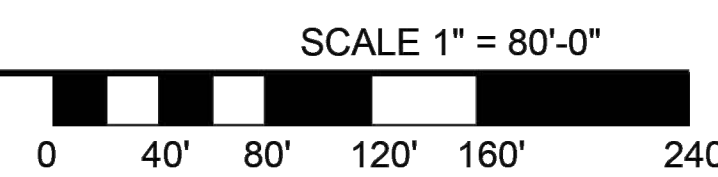

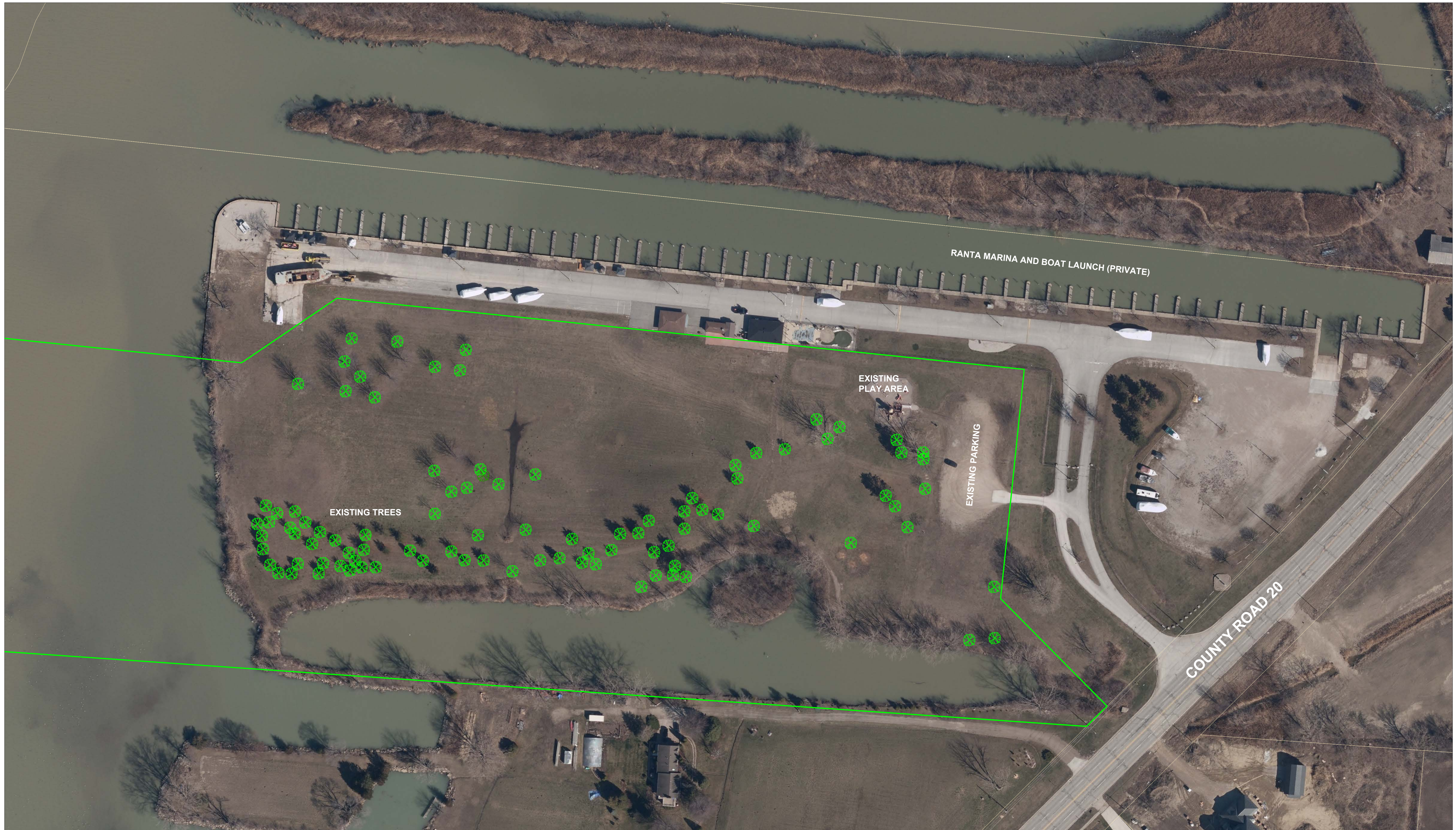

K. WALTER RANTA MEMORIAL PARK - EXISTING CONDITIONS

JULY 2024

N.T.S.

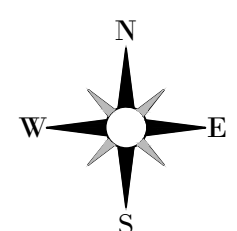



K. WALTER RANTA MEMORIAL PARK - PROPOSED MASTER PLAN

JULY 2024

N.T.S.

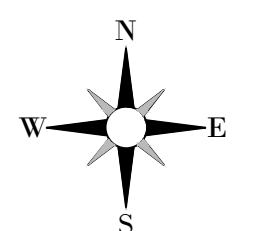

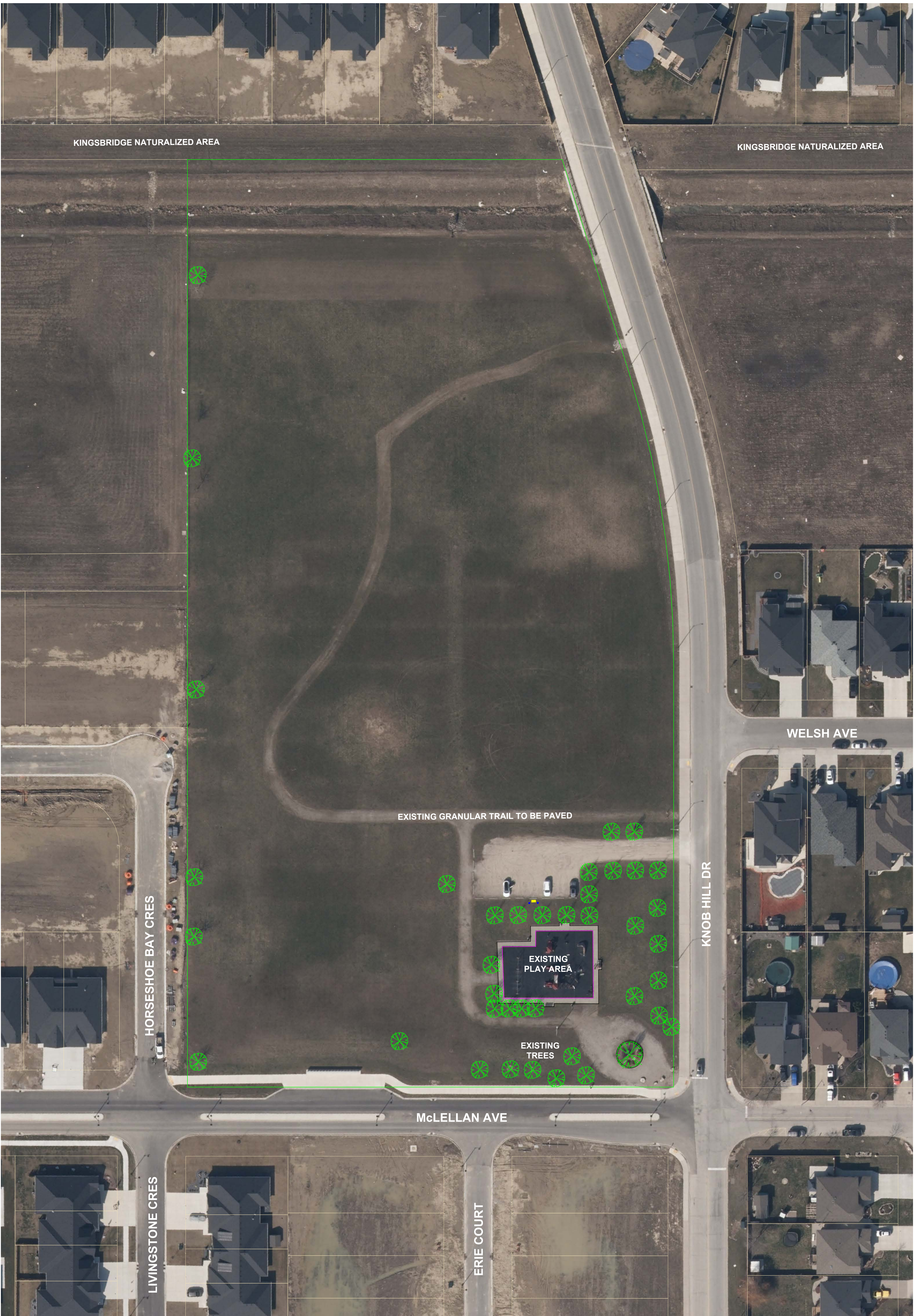

PAT THRASHER PARK - EXISTING CONDITIONS

JULY 2024

N.T.S.

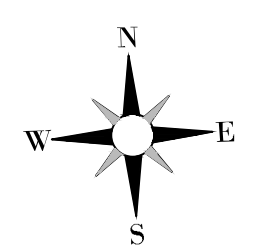

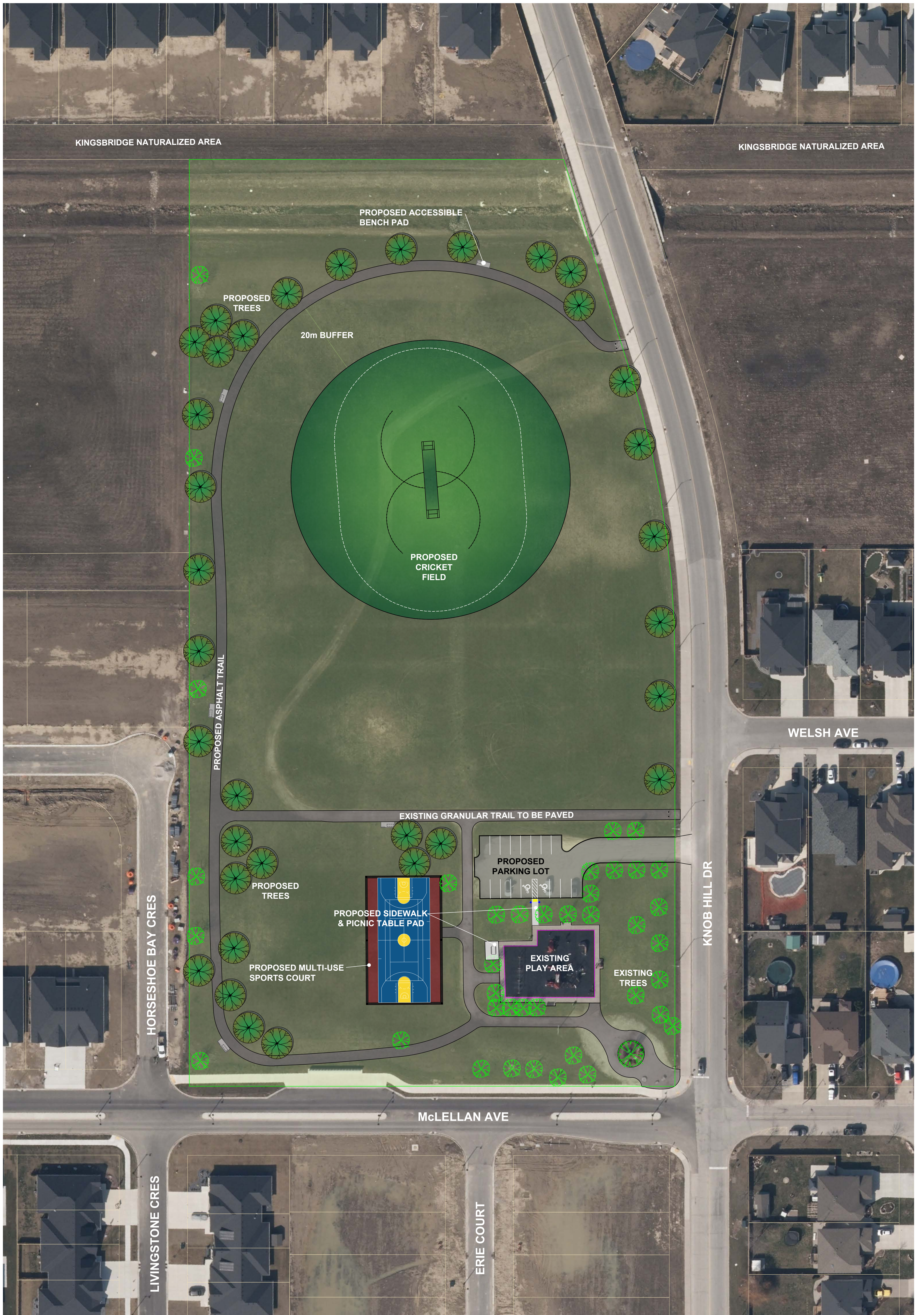

PAT THRASHER PARK - PROPOSED MASTER PLAN

JULY 2024

N.T.S.

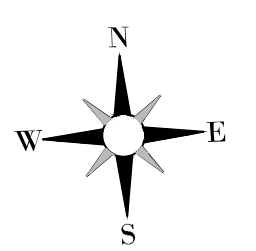



SCODELLER PARK - EXISTING CONDITIONS

JULY 2024

N.T.S.

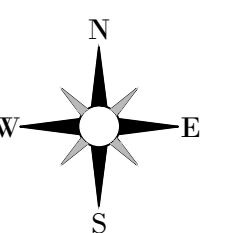



MIDDLE SIDE RD

COUNTY RD 10

EXISTING BRICK PAVER TRAIL

EXISTING BRICK PAVER TRAIL
EXISTING SPLIT RAIL WOOD FENCE

PROPOSED CONCRETE
SIDEWALK

EXISTING
SAND SURFACE
PLAY AREA

PROPOSED ASPHALT
PARKING LOT
(6 + 2 Accessible)

EXISTING OPEN
GRASS AREA

EXISTING SHELTER

EXISTING STRUCTURE
TO BE REMOVED

EXISTING TREES AND DRAINAGE DITCH

IRONWOOD DRIVE

IRONWOOD DRIVE

SCODELLER PARK

JULY 2024

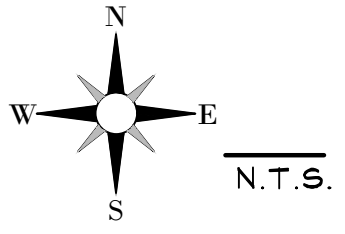



WARREN MICKLE PARK - EXISTING CONDITIONS

JULY 2024

N.T.S.

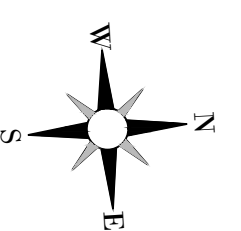

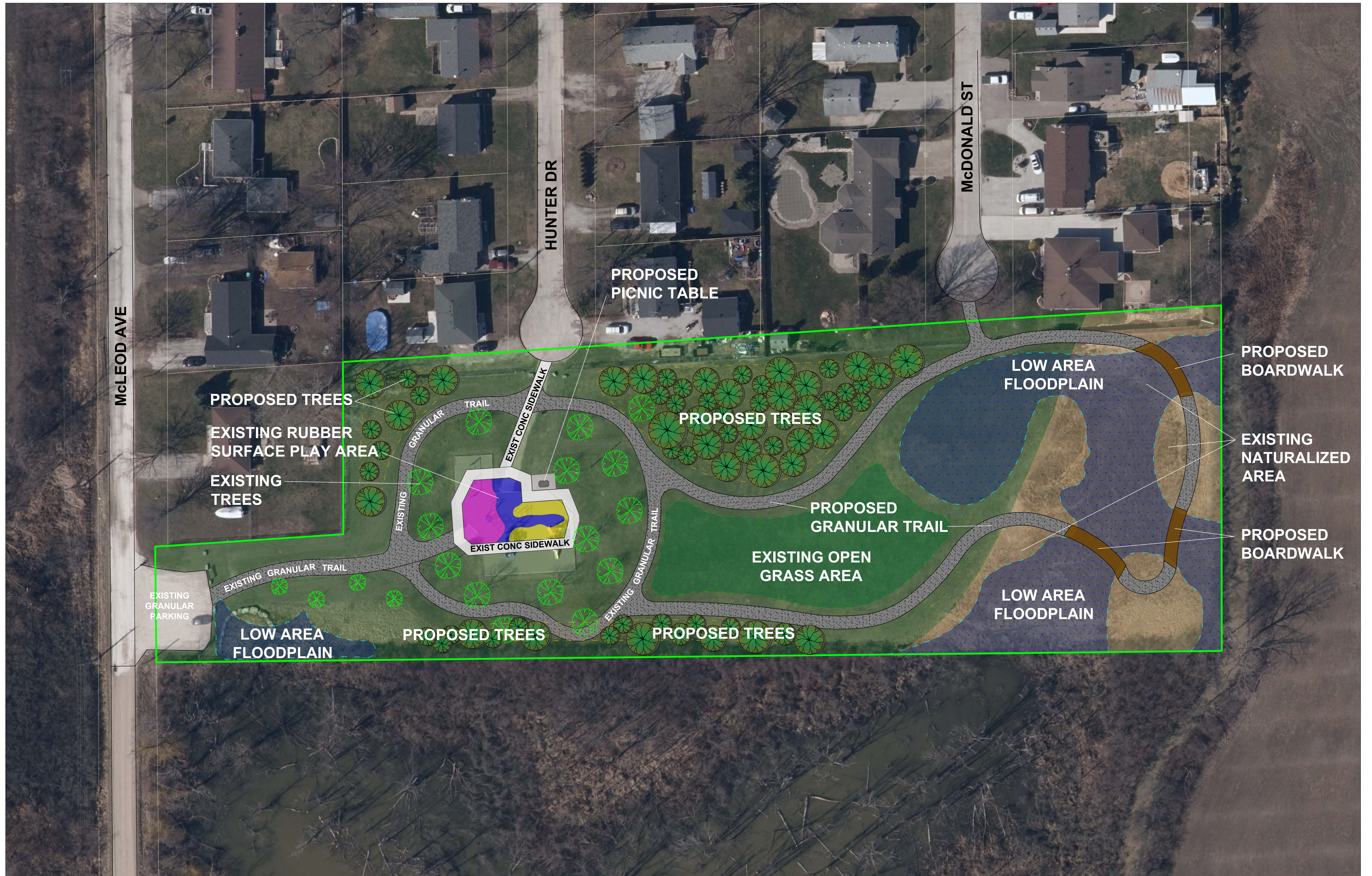

WARREN MICKLE PARK - PROPOSED MASTER PLAN
 JULY 2024

N.T.S.

