



**AMHERSTBURG**

ONTARIO, CANADA

EST. 1796

# ATHLETIC PARKS

**H. Murray Smith Centennial Park / Co-An Park /  
Libro Credit Union Centre / Malden Centre Park /  
River Canard Park**





VICTORIA STREET SOUTH

H. MURRAY SMITH  
CENTENNIAL PARK SIGN

179 VICTORIA  
Home of Seniors and Fort  
Malden Golden Age Club

PARKING LOT

STORAGE  
BLDG

EXISTING HILL

RICHMOND STREET

RUSSELL RENAUD  
HILL PARK SIGN

FRYER STREET

EXISTING NORTH STAR  
FOOTBALL FIELD

EXISTING NORTH  
STAR PARKING LOT

H MURRAY SMITH - CENTENNIAL PARK - EXISTING CONDITIONS

JULY 2024

N.T.S.





H MURRAY SMITH - CENTENNIAL PARK - PROPOSED MASTER PLAN (APPROVED CONCEPT 'B')

JULY 2024

N.T.S.





EXISTING NORTH STAR FOOTBALL FIELD

VICTORIA STREET SOUTH

H. MURRAY SMITH CENTENNIAL PARK SIGN

MULTI-USE SPORTS COURTS

TENNIS COURTS

PARKING LOT  
93 + 13 ACCESSIBLE

179 VICTORIA  
Home of Seniors and Fort Malden Golden Age Club

PROPOSED S. RALPH McCURDY ASPHALT PATH

STORAGE BLDG

RICHMOND STREET

PROPOSED S. RALPH McCURDY ASPHALT PATH

EXISTING HILL TO REMAIN

PROPOSED TREES

EXISTING NORTH STAR PARKING LOT

RUSSEL RENAUD HILL PARK SIGN

FRYER STREET



H MURRAY SMITH - CENTENNIAL PARK - PROPOSED MASTER PLAN (APPROVED CONCEPT 'C')

JULY 2024

N.T.S.

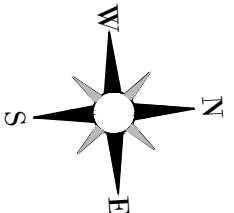



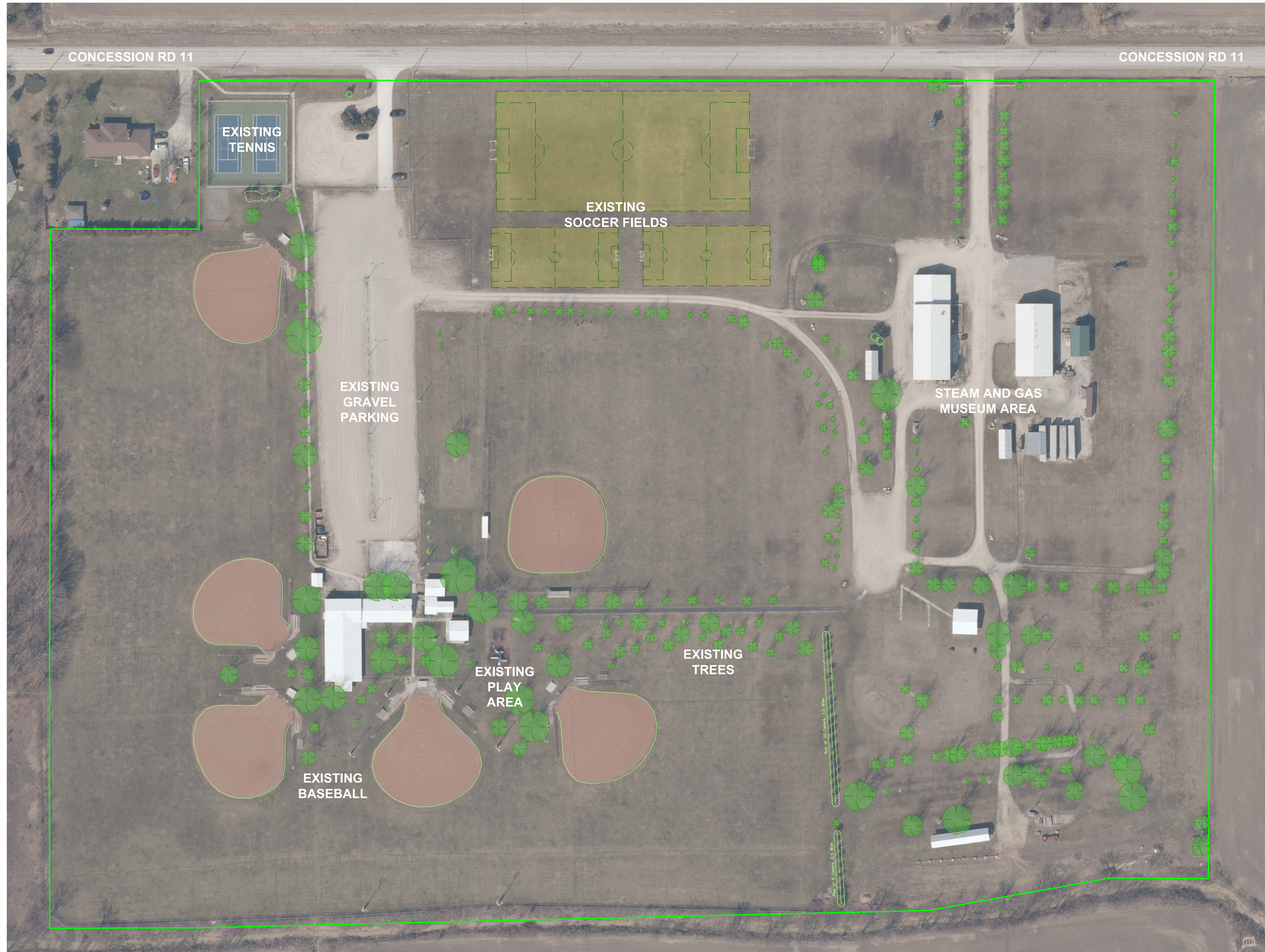

CO-AN PARK - EXISTING CONDITIONS

JULY 2024

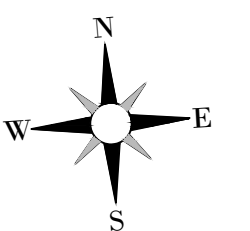

N.T.S.





CO-AN PARK - CONCEPTUAL MASTER PLAN

JULY 2024

N.T.S.

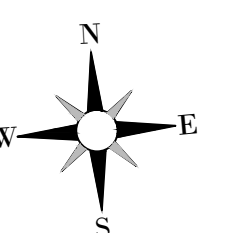





CO-AN PARK - CONCEPTUAL MASTER PLAN (REDESIGNED)

JULY 2024

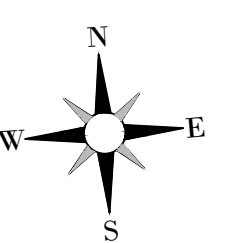

N.T.S.





**LIBRO CENTRE COMPLEX - EXISTING CONDITIONS**

JULY 2024

N.T.S.

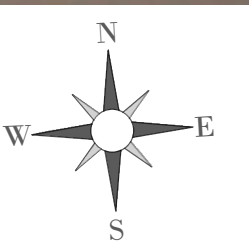





**LIBRO CENTRE COMPLEX - PROPOSED MASTER PLAN**

JULY 2024

N.T.S.

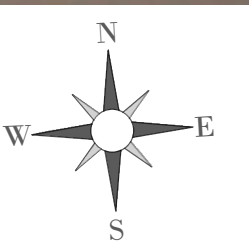



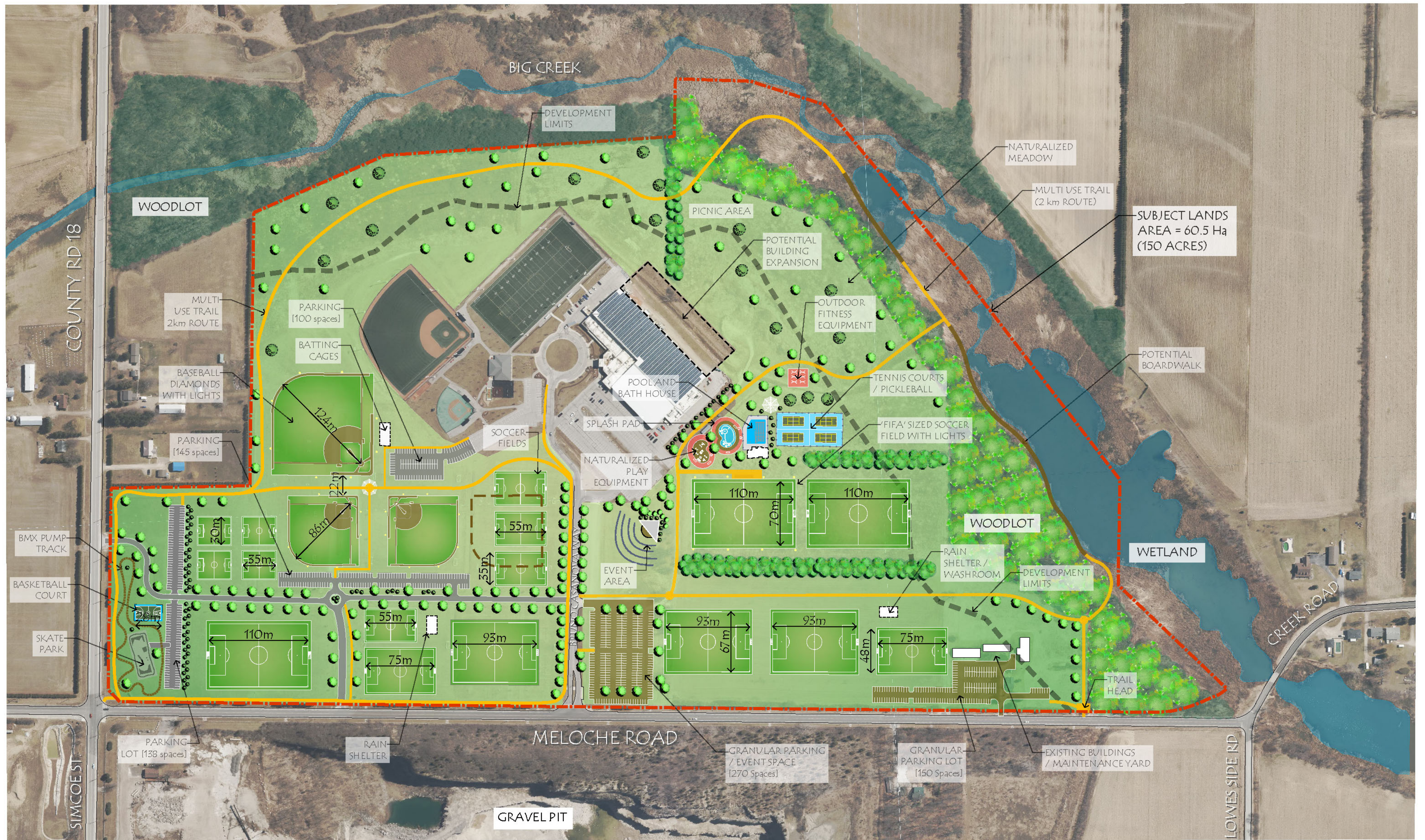



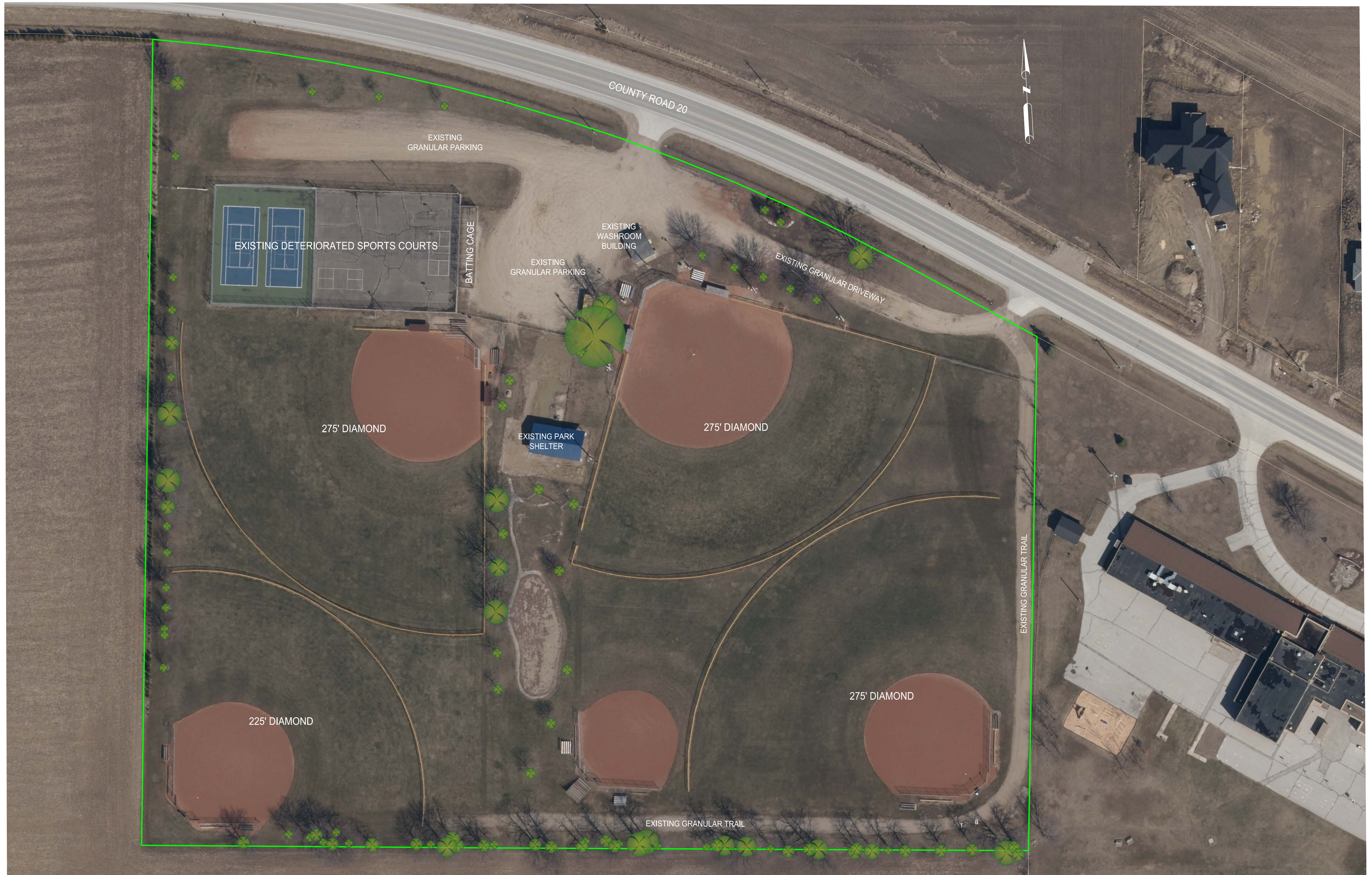

MALDEN CENTRE PARK - EXISTING CONDITIONS

JULY 2024

N.T.S.

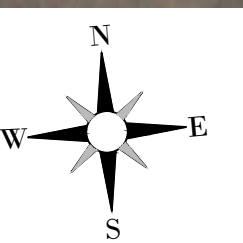





PROPOSED PARKING (64 + 10 HC)

300' DIAMOND

250' DIAMOND

PROPOSED WROOM,  
PARK STORAGE, & CANTEEN

EXISTING PARK  
SHELTER  
FUTURE SHELTER  
EXPANSION

300' DIAMOND

250' DIAMOND

PROPOSED ASPHALT TRAIL

THE KING'S  
HIGHWAY  
No. 18

5661

5671

MALDEN CENTRE PARK  
CONCEPTUAL MASTER PLAN  
DECEMBER 2023

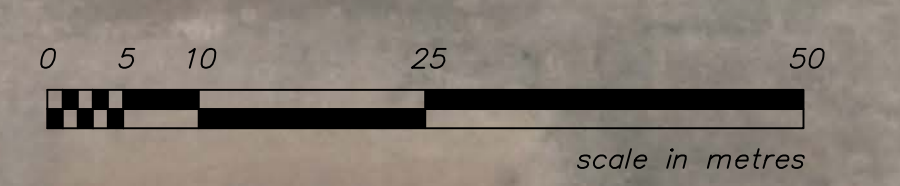





MALDEN CENTRE PARK - CONCEPTUAL MASTER PLAN (REDESIGNED)

JULY 2024

N.T.S.

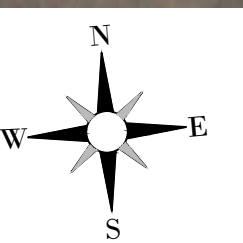





RIVER CANARD PARK - EXISTING CONDITIONS  
JULY 2024

N.T.S.

